WEATHER FORECAST

Victoria and Vicinity—Moderate to fresh southwest winds; mostly fair; much the same temperature.

Vancouver and Vicinity—Fresh westerly winds; fair and warm; increasing cloudiness at night.

The Daily Colonist.

(ESTABLISHED 1858)

COLONIST TELEPHONES

Advertising	Empire 4114
Business Office	Empire 4114
Circulation	Garden 1812
Job Printing	Garden 5241
Editorial Rooms	Empire 4111
Social Editor	Empire 3311

NO. 191—EIGHTIETH YEAR | VICTORIA, BRITISH COLUMBIA, WEDNESDAY, JULY 27, 1938 | FOURTEEN PAGES

HOSTAK TAKES BOUT Defeats Freddie Steele in First Round of Middleweight Title Fight at Seattle — Page 10

NOVA SCOTIANS WORRY Company Reorganization Causing Concern to Industrial Workers—Page 2

Cellar Place *PHILS BEAT PIRATES* Nine Gets a 6 to 5 Victory Over the National League Leaders — Page 10

PREPARING TO LEAVE PROVISIONAL CAPITAL AS ENEMY ADVANCES

Japanese Forces Pushing Up Yangtze, After Fall Of Kiukiang, on Drive Against Hankow—Foreign Embassies Withdrawing to Chungking—Chinese Drilling More Recruits

SHANGHAI, July 27 (AP).—Japanese forces pushed up the Yangtze River today from newly-captured Kiukiang toward Hankow, Chinese provisional capital which neutral embassies were reported preparing to evacuate.

Gunboats steaming up the thirty-mile stretch to Tienkiachen, where Chinese were expected to make their next stand 105 miles below Hankow, shelled river banks to flatten Chinese defences.

AGAINST AIR BASE

One Japanese column struck off at right angles to the westward push up the Yangtze in a drive south against Nanchang, main Central China air base of the defenders. First objective of this column was Kuling, mountain resort fourteen miles south of Kiukiang.

Although Chinese troops were not in Kuling, which has been the refuge of 150 foreigners, their retreat up the mountain on which the re-

Continued on Page 2, Column 3

BACKS PEACE WITH EMPIRE

Chamberlain Pledges Britain's Resources and Military to Aid World

LONDON, July 26 (CP).—Prime Minister Chamberlain tonight pledged the diplomatic resources and military might of Great Britain to "the establishment and maintenance of peace" on all troubled world fronts—but not at the price of "British honor and British vital interests."

He announced that Viscount Runciman, former Cabinet Minister, would go to Praha as "investigator and mediator" between the Czechoslovak Government and its turbulent Sudeten German minority.

He told the intent House of Commons that if a solution of the dispute between Czechoslovakia and its autonomy-seeking Germanic and other minorities could be found, "I should feel that the way is open again to further effort in general appeasement."

CENSURE VOTE LOST

At conclusion of the last foreign policy debate before the long recess begins on Friday, the Government was sustained by a vote of 275 to 128, the House rejecting a Liberal motion of censure.

His Government, Mr. Chamberlain promised, would strive for early evacuation of foreign troops from Spain.

If such a withdrawal ends Spain's "menace to the peace of Europe," the Prime Minister said, "I think we shall regard that as settlement of the Spanish question"—the hitherto insurmountable obstacle to fulfillment of the Anglo-Italian Easter accord.

In his fifty-minute address the Prime Minister also hinted that Britain might yet give some form

Continued on Page 2, Column 2

CROWDS WATCH DIVE OF DEATH

Man Waits Five Hours Before Plunging From 17th-Story Window

NEW YORK, July 26 (AP).—John Ward jumped to his death tonight from a seventeenth floor ledge of the Gotham Hotel, while efforts to save him with a net failed.

As rescuers drew up a net in hopes of thwarting his threats made since noontime to jump from his perch, he leaped out into Fifth Avenue. Thousands of gaping, traffic-jamming New Yorkers witnessed the suicide.

The hurtling body struck a marquee on its way to the street, fringed by horrified thousands.

Other hundreds, remaining in their neighboring offices after work to await the outcome of the long siege, screamed over the eerie climax.

SPINS TO EARTH

The body plummeted straight downward for a split second, then began to spin crazily.

The scene below was alight with flares of motion picture cameras.

While the net was being hoisted in a last desperate effort to defeat Ward's long-delayed suicide, spectators in the immediate vicinity saw him nervously lighting one cigarette after another.

"I had a rope around my waist," said a policeman who had been assigned to seventeenth floor rescue operations, "and I was just going out the window (in an effort to clutch Ward). He was talking to an old pal of his and didn't seem to notice much until all of a sudden he looked up and saw men coming down the ropes from the eighteenth floor.

"He didn't say a word. He stepped off the ledge and missed the net by very little—maybe two or three inches."

CAMPAIGN FINDS LITTLE SUCCESS

Italians Not Showing Much Enthusiasm for Anti-Jewish Policy of Fascists

ROME, July 26 (AP).—The Italian press is conducting a tremendous campaign to arouse enthusiasm for the new Fascist anti-Jewish policy, but thus far there has been no conspicuous success.

The anti-Semitic faction of the Fascist party has been demanding that Jews be excluded from teaching, journalism, the arts and other occupations influencing national thought.

It also has demanded that positions of command in the army and of leadership in the Fascist regime be closed to Italy's 47,000 Jews, and that Italo-Jewish marriages be forbidden.

New Brunswick's Speaker Resigns

CAMPBELLTON, N.B., July 26 (CP).—Hon. H. F. G. Bridges, Speaker of New Brunswick Legislature, announced tonight in a letter to Premier Dysart he had resigned the position of Speaker and said he would sit as an independent member until dissolution of the House.

Selection of another Cabinet Minister from Saint John, Hon. E. H. Henneberry, coming as "the culmination of a long series of events," was given by Mr. Bridges as the reason for his action.

SHOCK KILLS HELPER

HAMILTON, July 26 (CP).—Albert Luinge, thirty-year-old gardener, saw Alfred Fletcher struggling to remove a pump and a long pipe from a well here today. He left his own job to assist and was electrocuted when the pipe touched a power line twenty-five feet overhead.

PAGE DIRECTORY

Comics	Page 11
Editorials	Page 4
Financial	Page 5
"Heart on Her Sleeve"	Page 6
Radio Programmes	Page 14
Shipping and Travel	Page 9
Social Notes	Page 8
Sport	Page 10
Theatres	Page 14
Women's Clubs	Page 7

In Business as Usual in Spite of Bombs

Despite all efforts of Japanese airmen to wreck Chinese railways, the Canton-Hankow Railway continues to give fairly good service. This picture shows the remains of the Wangsha Station, the terminus of the Canton-Hankow Railway. The station is a mass of twisted girders and concrete blocks, but the railway service was not interrupted.

Government Forces Make Smashing Thrust Against Insurgents Across the Ebro

Offensive in Northeastern Spain Drives Wedge Into Enemy Ground

FRANCO'S MEN IN HEADLONG FLIGHT

HENDAYE, France, July 26 (AP).—The Spanish Government tonight announced that its forces had captured ten villages, seven strategic hills, and 3,000 prisoners in a smashing thrust across the Ebro River on the Catalan front in Northwestern Spain.

Insurgent garrison forces in the villages either fled, were captured, or "liquidated," the communique said, "as the victorious advance continued."

Government troops also occupied the junction of the Maella-Fraga Road and the Fayon Road, and cut the road from Gandesa to Asco. These points are south and west of the Ebro.

DRIVE DEEP WEDGE

With the Spanish Government Army on the Ebro River Front, July 26 (AP).—The Government offensive in Northeastern Spain today drove a wedge twelve miles deep into insurgent ground.

Pushing west from the Ebro River valley into sandy wastelands over

Continued on Page 6, Column 5

Czechoslovakia Shows Readiness to Foster Racial Harmony

PRAHA, Czechoslovakia, July 26 (AP).—The Czechoslovak Government's draft of the nationalities statute designed to settle the republic's minorities problems was published tonight with a preamble which promised a "spirit of democracy and humanity."

Czechoslovakia shows by the statute its willingness to bring the various nationalities in the country together in a spirit of harmony. The draft declares all nationalities shall have the same rights, and declares race, language and religion are not grounds for designating persons as politically unreliable.

Apportionment of positions in the civil state service would be determined by the percentage of population of each minority, while administrative posts in the provinces would be distributed according to the percentage of the minorities population in that district.

Collars and Ties Considered Evil

ROME, July 26 (AP).—Il Giornale D'Italia, of which Virginio Gayda, the authoritative writer, is editor, today urged discarding of collars and ties from male attire. It described them as "French evils."

The suggestion was made as part of the new Fascist campaign to change costumes in Italy. A return to the traditional Roman costume was advocated.

U.S. OBSERVER NOW IN BERLIN

May Attempt to Win Freedom for Jews in Germany's Camps

BERLIN, July 26 (AP).—The United States' official refugee observer arrived in Berlin today and started work on an assignment which German official sources believed would involve first of all an attempt to win freedom for Jews in concentration camps.

The observer, George Brandt, a consul in the Foreign Office, conferred with Ambassador Hugh Wilson.

German officials believed Brandt would try first to win liberation from the concentration camps of those thousands of Jews arrested since a new anti-Semitic wave started early in June. Reich officials seemed disposed to grant this freedom provided the prisoners first obtain foreign immigration visas.

Germans believed it was Brandt's problem to arrange these visas, but they pointed out many foreign countries were unwilling to make room for German Jews if they arrive at their frontiers penniless.

Germany hopes 300,000 Jews will migrate in the next five years, leaving behind about 150,000, mostly old and infirm, who, leaders expect, will be "eliminated by Nature."

Recruiting Speeds Up In Britain

LONDON, July 26 (CP-Havas).—Leslie Hore-Belisha, Secretary for War, told the House of Commons today that army recruiting had reached record heights in the second quarter of this year, with 11,663 men volunteering for service.

This represented a record for the April-May-June period. The army will be only 20,000 below its planned strength by next March if recruiting continues at this speed. Medical examinations showed 10,235 of the applicants fit for army services, compared to the 5,517 accepted for the second quarter last year.

PRESIDENT GOES OUT AS PICKET

Company Head Copies Labor Methods and Parades With Sign

SPOKANE, Wash., July 26 (AP).—A produce company president picketed Central Labor Council headquarters for fifteen minutes today, wearing a home-made sign which read: "Organized labor refuses to deliberate, negotiate or arbitrate with Waybright's."

He was Edgar Waybright, whose commission house was one of two affected by a Teamsters' Union strike order this morning.

Waybright said he was "double-crossed by the council . . . so I decided to picket . . .

"The council notified us we wouldn't be placed on the 'unfair' list until a hearing. I appeared, but while I was conferring with Council Secretary Albert Leslie, the boys decided to picket us."

He said the company is ready to negotiate a new contract at any time, although "the dispute is over a demand we feel is outside the scope of organized labor—the hours in which we shall do business." The union canceled the previous contract June 1.

Guerrilla Bands New Element in Arab-Jew Combat in Palestine

British Troops Operating to Prevent Formation Of Groups in Racial Dispute—Time Bomb Discovered in Jerusalem Market Place

HAIFA, Palestine, July 26 (AP).—British troops started extensive raids today to prevent formation of guerrilla bands which authorities feared might broaden the racial conflict between Arabs and Jews of Palestine.

The troops made numerous swift sorties in the village-dotted hills following the death of sixty-five persons and injury of 107 when a time bomb exploded yesterday in a Haifa market place.

The bombing appeared to have loosed a new outbreak of terrorism.

A great loss of life was averted today when a time bomb in the crowded Arab vegetable market of Jerusalem was discovered just fifteen minutes before it was set to explode.

Guns of the battle cruiser Repulse were trained on the lower section of Haifa. Many arrests of suspected terrorists were made. Platoons of marines, soldiers and police shuttled through the disturbed areas in armored cars and fire trucks.

There had been stabbings and stonings of Jews by Arabs following yesterday's blast.

Meter Parking on Seattle Streets

SEATTLE, Wash., July 26 (AP).—The council late today voted to authorize installation of 3,000 parking meters within the next few months for a six-month trial. One thousand machines of each of three makes will be installed.

QUEEN ON CRUISE

LONDON, July 26 (CP-Havas).—Queen Elizabeth, accompanied by the Princesses Elizabeth and Margaret Rose, left London today for Portsmouth, where they will embark for a short yachting cruise along the coast.

ISLAND FIRES FLATTENING OUT: OUTBREAKS WIDEN ON MAINLAND

Blaze Reported Making Practically No Progress—Firebreaks Built Between Threatened Towns—Cariboo Area Reports Situation Bad—3,000 Acres of Timber Destroyed

Airmen Sight Heavy Smoke In Area Near Vernon Lake

COURTENAY, July 26 (CP).—British Columbia Police tonight said a wind which sprang up earlier in the day had died down again, leaving Vancouver Island's 100,000-acre forest blaze "at a standstill and making practically no progress."

Forest officials earlier had expressed fear that should the wind gather more force, flames might bear down on Bevan, Cumberland and Courtenay, towns threatened for several days.

Fire breaks have been built between the towns and the southern extremity of the fire which has burned more than twenty miles south from Menzies Bay on the northeast coast of the Island, where it broke out two weeks ago.

Millions of feet of felled and standing timber had been destroyed by the fire which also burned up the fishing resort of Forbes Landing, near Campbell River, and forced evacuation of several logging camp settlements as it swept southward.

NEW BLAZE REPORTED

VANCOUVER, July 26 (CP).—Canadian Airways' pilots reported here today they had seen a fire near Vernon Lake, in Central Vancouver Island, that was throwing smoke 10,000 feet into the air.

The airmen saw the new outbreak on a flight to Zeballos, on the Island's west coast.

Lumbermen here said timber near Vernon Lake was among the finest in the province, although it was practically inaccessible.

CARIBOO DISTRICT

WILLIAMS LAKE, July 26 (CP).—The most dangerous fire situation in the ninety-odd years of the Cariboo country's history blanketed this district today in heavy smoke while reports of damage from raging fires continued to come in.

Continued on Page 3, Column 7

Hinder Their Own Escape and Have To Call for Help

GREENCASTLE, Ind., July 26 (AP).—Two young men attempted to chisel out of a jail cell here today, but had to call Sheriff John T. Sutherlin to avoid being drowned. They cracked a water pipe. The two were Hollis Perry, twenty, serving a year's sentence, and Norman Clark, twenty-four, awaiting arraignment on an escape charge.

No Need of Invitation To Canada

OTTAWA, July 26 (CP).—No invitation would be needed for a visit to Canada by the King and Queen, Prime Minister Mackenzie King told questioners tonight. "This is their house and they need no invitation," he said.

All Canadians would rejoice if Their Majesties could so arrange that if they could visit the Dominion, the Prime Minister said, and he hoped they could arrange it in the near future. But they had obligations to all the Dominions and such matters could not be hurried.

NOT EXPECTING FALL ELECTION

Prime Minister Declares No Voting and No Session Is Anticipated

OTTAWA, July 26 (CP).—Neither a Fall election nor a Fall session of Parliament may be expected this year, Prime Minister Mackenzie King declared tonight, unless there occurs some eventuality of which there is at present no sign, nor, in his opinion, any likelihood.

Mr. Mackenzie King laughed at reports that an election might be called on the issue of the pending trade agreement with the United States. "I will be as much surprised as you gentlemen if there is an election this year," he said to newspapermen who questioned him at the conclusion of today's Cabinet Council.

He expressed the feeling it was unfair to the people to arouse them with reports of a general election when there was no reason to expect one in the near future.

Only two eventualities would require a Fall session of Parliament, the Prime Minister said. One would be the appearance of some international situation requiring an expression of opinion from Parliament, and the other a new United States trade agreement of such a nature as to require immediate disposition by Parliament.

DEMAND REFUSED

DES MOINES, Ia., July 26 (AP).—Governor Nelson G. Kraschel tonight rejected a formal demand by the Maytag Company that Iowa National Guard troops maintaining martial law in Newton, Ia., permit the washing machine plant to operate.

MANION HITS AT WEALTHY

Declares Reactionary Rich Man Is More Dangerous Than the Communist

FORT WILLIAM, Ont., July 26 (CP).—Reactionary rich men are a greater danger to democratic institutions and the present economic system than Communists, Conservative Leader R. J. Manion told a meeting of his fellow-townsmen here tonight, as he ended his first visit since his selection as head of his party.

"I believe there is too much complacency among our well-to-do people," he said. "I spoke along this line in Toronto last week and afterwards a certain very rich man, who inherited part of his wealth from a father who made it in this part of the country, called me up.

"He said I was talking like a crazy man, like a red Communist. Then he asked me to have tea with him. Well, I didn't go.

"That is the type of reactionary rich man who is more dangerous to your system and mine than any Communist. Great wealth in the hands of the few and poverty and want for the many cannot but lead to discontent and perhaps revolution."

Unless the present system were adjusted in such a way that it would provide opportunity for youth and work for the masses of the

Continued on Page 3, Column 2

Glacier May Have Given Up Monster

CORDOVA, Alaska, July 26 (AP).—A twenty-seven-foot-long "what-is-it?" intrigued Fidalgo Bay residents tonight.

Resembling a sea monster of some unclassified sort, it was washed up on the beach fifteen miles from Columbia Glacier. It is seventeen feet in circumference.

Some said it belonged to the whale family, while others disagreed.

Because water currents run from the glacier, some said they believed the object might have been released recently from the ice of the receding glacier.

EX-SPY SEEKS REPATRIATION

Trebitsch-Lincoln, Buddhist Monk, Demanding Entry Into Hungary

BUDAPEST, July 26 (CP-Havas).—Hungarian authorities tonight were reported weighing the demand for legal re-entry into his native Hungary of Ignatius Timothy Trebitsch-Lincoln, the one-time international agitator and spy and now a Buddhist monk called Chao Kung, "Light of the World."

Trebitsch-Lincoln, sixty, wearing the simple habit of a Buddhist missionary, was somewhere in hiding.

An equally strange figure, calling herself Tao La, garbed in a Buddhist gown and leather sandals, brought him back to the memory of Hungarian passport officials in June by interceding in his behalf and asking if he might return to his native land.

Trebitsch-Lincoln, in 1934, made a spectacular journey across Canada, accompanied by six nuns and four monks, all Buddhists. They had intended to establish a Buddhist monastery in Germany.

But after sailing from Halifax, the party was refused permission to land in England and was returned to Canada. The group crossed Canada to Vancouver and sailed for China. That journey, so far as is known, was the only time he left the Orient in the last ten years.

LATE NEWS BULLETINS

NEW CLASH ON THE SOVIET FRONTIER

TOKIO, July 27 (AP).—The Japanese Government announced today a new clash with Soviet Russian troops on the Manchukuo-Siberian frontier, but took a calm view of the situation. The official report said that on July 21 about sixty Russians landed from a gunboat in the Amur River, and on the following day, "apparently reinforced to about 160," they invaded Manchukuo due south of Khabarovsk, set fire to two villages and retired under attack by 500 Manchukuans.

FINED $16,395 AND UNABLE TO PAY

SUDBURY, Ont., July 26 (CP).—Jacob Isaac Glick, fur buyer and prospector, went to jail tonight when he was unable to pay fines totaling $16,395, levied after he was convicted on twenty-three charges of illegally trafficking in and possessing beaver pelts and other furs. In default of payment, he was to serve two years and six months, less one day, in reformatory.

SPANISH GOLD GOING TO FRANCE

PORT VENDERES, France, July 26 (AP).—Nine carloads of Spanish bullion worth 56,000,000 francs ($1,556,800) left for Paris tonight. The bullion was brought over the Pyrenees Mountains in trucks, and consigned to a Paris bank in payment of goods.

METROPOLITAN OPERA COMPANY SIGNS

NEW YORK, July 26 (AP).—The Metropolitan Opera Association, Inc., today signed an agreement recognizing the American Guild of Musical Artists, affiliated with the American Federation of Labor as sole collective bargaining agent for Metropolitan artists.

FIRE DESTROYS EIGHT TIMBER LIMITS

PRINCE GEORGE, July 26 (CP).—Brief radio messages from the scene of a forest fire raging along the banks of the Beaver River received late tonight said the blaze now covered an area of 100 square miles and had already destroyed eight timber limits. The fire was reported burning seven miles from McBride, 110 miles from here.

FREE OTHERS BY PLEADING GUILTY

VANCOUVER, July 26 (CP).—A man and a woman pleaded guilty in police court today to criminal charges, and won freedom for other persons charged with the crimes.

The woman, Norma Hepburn, twenty-nine, pleaded guilty to theft of $100 from Joe Conrid and won liberty for Ed Lunkasiewich, also charged with the offence.

Miss Hepburn, who, police said, came here from Nanaimo on July 16, was remanded to Wednesday for sentence. The charge against Lunkasiewich was withdrawn.

In the other case, Nick Clarke pleaded guilty to a charge of retaining a quantity of stolen jewelry when he learned another man, whose name was withheld, had been arrested.

New Plans for Nova Scotia's Coal-Steel Works Cause Worry

Reorganization of Company Brings Uncertainty to Thousands of Workers Dependent on Steady Operation of Steel Mills and Car Plant

NEW GLASGOW, N.S., July 26 (?).—Uncertainty prevails in Pictou county industrial towns as reorganization of the country's great coal-steel industry hangs in the air. Apprehension for the future of the industries was first felt among more than 1,500 workers when negotiations for reorganization of Nova Scotia Steel & Coal Company became known early this year. Repeated assurances by the Nova Scotia Government and Dominion Steel & Coal Corporation that everything possible would be done to protect the mining industry have failed to dispel this feeling.

It was Dosco which made the proposals for reorganization of the Scotia Company, and which, under the projected plan, is a prospective purchaser of Acadia Coal Company, a Scotia subsidiary and the country's largest employer of mine labor.

EXCHANGE OF BONDS

The Scotia Company is controlled by Dosco which owns all of its $15,000,000 common stock issue. Under the reorganization plan, Scotia bonds would be exchanged for new bonds bearing a lower rate of interest and secured on the Scotia Company properties. Other Scotia securities would be exchanged for Dosco stock.

Interest and sinking funds on the new bonds would come from the lease rental of Scotia's vast iron ore deposits at Wagana, Nfld. Dosco, lessor of the ore mines, will pay an annual rental of $225,000, plus 25 cents a ton on all ore mined from the leased areas in excess of 450,000 tons.

Submission of the report of a Royal Commission, which investigated the Acadia situation, and court approval of the reorganization is still pending.

25,000 DEPENDENT

More than 25,000 persons are dependent on the steady operation of the country's two industries. Steel mills and a car plant here and in nearby Trenton, operated by the Scotia Company, are large employers of labor.

Should the corporation become owner of Acadia Coal Company, under the plan of the parent company's reorganization, President Arthur Cross, of Dosco, foresees "an inevitable substantial curtailment of operations in the Pictou County coal fields."

Of all the industrial towns, Thorburn, a town of 1,300, is the hardest hit by the present situation. There, the Vale Colliery, which employs the majority of the town's workers, is said to have "a very limited commercial productive life."

DEVELOPMENT VITAL

Citizens of the community, which traces its history as a mining centre back to 1872, rely upon development of the MacBean seam for the future of their livelihood. Dr. George S. Rice, United States mining engineer, who examined the field for the Royal Commission investigating Acadia, suggested development of this seam.

The citizens ask for development of this area which underlies the seams being worked at present. If Dosco is not prepared to develop it in the event of reorganization, they ask the Acadia lease be cancelled and made available to some other organization which would work the property.

BACKS PEACE WITH EMPIRE

Continued from Page 1

of aid to China; held out hope for an early agreement in Anglo-American trade negotiations; announced that Spanish insurgent authorities had agreed to a British proposal for investigation of bombings of British ships, and paid tribute to Chancellor Hitler for a "notable gesture . . . for protection of peace" in the Anglo-German naval agreement.

Mr. Chamberlain disclosed that appointment of an unofficial mediator was in response to a request from the Czechoslovak Government.

RUNCIMAN'S DUTIES

He explained that Lord Runciman, made a peer after his long service as Board of Trade president, would not have the power of arbitration and would work independently of the British Government in an effort to solve the problem which has been disturbing Europe.

Sir Archibald Sinclair, Liberal Opposition leader, charged that Britain was following a policy of isolation instead of mutual assistance. Mr. Chamberlain countered with a plea that all parties unite behind his programme for "the establishment and maintenance of peace and the disappearance of all causes of conflict and irritation and grievances of one country or another."

WELCOMES APPOINTMENT

BERLIN, July 26 (AP).—Great Britain's appointment of Viscount Runciman as investigator and mediator in the Czechoslovak Government's dispute with its Sudeten-German minority apparently was welcomed in Germany today.

Whether the statesman succeeds or fails, Nazism saw in the mere fact of his nomination recognition by Britain and France that Chancellor Hitler had been right in insisting the Sudeten problems constitutes a threat to European peace.

That Lord Runciman's assignment is not easy was admitted generally.

GOOD INTENTIONS

"Look here, dear, you must have asked 'What are trumps?' in the middle of practically every hand tonight. I wish you wouldn't; it looks bad." "I'm so sorry, darling. I only did it to show I was taking an interest in the game."

TRAVEL WRITER VISITING CITY

Edward E. Long, C.B.E., F.R.G.S., Contributes to Leading London Papers

Edward E. Long, C.B.E., F.R.G.S., and Fellow of the Institute of Journalists of Great Britain, travel adviser to "the big six" illustrated newspapers of London, and contributor to the Encyclopaedia Britannica, is at present staying at the Empress Hotel. He will leave the city tonight on his way to Toronto, where he will be heard in a broadcast of the C.B.C. on August 9.

Mr. Long, who contributes travel material to The Illustrated London News, The Sketch, The Sphere, The Tatler, The Bystander, and The Illustrated Sporting and Dramatic News, came to this city from Hollywood, by way of San Francisco, where he lunched with President Roosevelt.

While in Hollywood he was of material assistance in the production of the film "Gunga Din." Mr. Long once narrowly escaped death at Fort Chikdara, the fort farthest north in India, and probably the one referred to in Kipling's "Gunga Din," so that photographs and information he had of it proved of assistance to the producers.

ENCYCLOPAEDIA CONTRIBUTOR

Mr. Long has contributed over forty articles to the Encyclopaedia Britannica, thirty of them signed. He is a former correspondent of The London Times in Northern India, and also served in the Great War as an officer in the Royal Field Artillery, later being attached to the news department of the Foreign Office in London.

"Travel" is the title of the address he will deliver over the national network on August 9. Mr. Long said he plans to recount several of his adventures in foreign lands, probably including the one at Fort Chikdara, linking it up with the filming of "Gunga Din."

From Toronto, Mr. Long will visit New York, whence he will fly to Bermuda, sailing from there for London towards the end of September.

FIRE SUFFERERS TO BE BENEFITED

H.M.S. York to Stage Show for Relief of Campbell River District People

On Monday morning the British cruiser H.M.S. York steamed into Esquimalt dockyard for a visit which will last throughout Navy Week until Monday, August 8. The York has on board a variety theatre company and will present "Lessons in Laughter," a vaudeville show, by kind permission of Captain H. E. Morse, D.S.O. This production is in aid of fire relief sufferers in the Campbell River district. It will be presented at the Shrine auditorium on Monday and Tuesday at 8:30 p.m.

The show, which lasts two and a half hours, has been played throughout the West Indies and the Bermudas with unfailing success to capacity houses. This hilarious show has many outstanding numbers and includes the Yorkettes (nine lovely girls), the Royal Marine Band, the Harmonica Rascals (twenty-five smiling sailors swinging to rhythm on mouth organs), and Wally Fry, comedian.

It is advisable to book seats early at the Remington-Rand offices, 921 Gordon Street. Seats may be reserved by telephone if desired.

PREPARING TO LEAVE CAPITAL

Continued from Page 1

sort is perched might draw severe fighting to the city's approaches.

From Hankow came dispatches saying British, American, French, Soviet Russian and Italian embassies were making quiet preparations to move to Chungking, 500 air miles deeper into China's interior, between August 1 and August 10.

THREE WEEKS' GAIN

Occupation of Kiukiang marked a gain of fifteen miles in three weeks by Japanese forces.

Foreign gunboats on the Yangtze reported Japanese apparently had gained control over narrow strips of shoreline, but had failed to subdue Hinterland detachments.

Deep in the southwestern interior Chinese were whipping into shape new divisions of recruits. Chinese dispatches said an estimated 6,000,000 men were being drilled in Szechwan Province and would be ready for action next year.

A Happy Family Picture

Recently chosen Leader of the National Conservative Party, Dr. R. J. Manion (right) spends a vacation with his family before taking up his new duties. His son, Paul, is at the left, and his daughter-in-law, grandson and wife are seated.

PARADE ROUTE IS ANNOUNCED

Officials of Junior Chamber Of Commerce Make Course Of Procession Public

The route of the second annual day parade, sponsored by the Victoria Junior Chamber of Commerce and which will be held next Wednesday afternoon, was announced yesterday by officials.

Following judging of the various entries, which will commence promptly at 1 p.m., the parade will move off from the Royal Athletic Park, Cook Street gate, to Yates Street; along Yates to Douglas Street, turning left on Douglas to Belleville Street; along Belleville to Government Street; and turn right on Government to Fisgard Street, where the parade will disband.

All floats and entries must enter the park by the Green Street entrance before 1 o'clock. The park will be open from 9 a.m. Special arrangements can be made with the marshals at the committee office for entries wishing to enter the grounds prior to 9 o'clock.

PARK BARRED TO PUBLIC

Officials also announced that no person other than those connected with an entry, marching unit or parade officials would be allowed entry to the park at any time prior to the start of the parade.

Bands and marching units, not classified, will gather at Savory Park, Pembroke and Cook Streets, adjacent to the Royal Athletic Park, by 2:20 p.m.

QUEEN FRANCES

One of the interesting features of the parade will be the presence of Queen Frances II, of the Portland Rose Festival. Queen Frances, accompanied by her princesses and escort, will ride in a white coach with her name and coat of arms on each door. Her escort will be clothed in white with arm bands, displaying gold and green rose decorations.

Frank E. McCaslen, second vice-president of the Royal Rosarians, Portland, will be in charge of the Queen's party. Prime Minister George L. Koehn will have charge of the official Royal Rosarian party.

Local entries for floats are now being received at the Chamber of Commerce offices, and indications point to one of the largest and most successful parades ever held in this city.

Baritone Had Successes in Varied Field

A singer who has had favorable reception in recital in Milan, Rome, Naples, Florence, The Hague, and other European cities as well as in this continent, is Steven Kennedy, the young lyric baritone who is to give a programme for the Summer School of Education at the High School this evening.

Mr. Kennedy, who has just returned to America after several successful seasons in Europe, commenced his musical studies in his native town of Pittsburgh, and after a season of light opera in New York with the Winthrop Ames Gilbert and Sullivan Company, he went to Italy to continue his musical education.

He made his debut in Naples, singing the role of Germant in "La Traviata," and was hailed with such acclaim that he was soon in demand for other operatic appearances and concert engagements. Tours in Italy, Switzerland and Holland followed.

His pianist, Miss Margaret Steinmetz, will arrive with him this morning.

His programme tonight is built up of classical and modern. The first part includes compositions by Torelli, Bach, Brahms, Erich Wolff and Massenet. After the intermission, he will sing two groups in English—Landon Ronald, Maude Valerie White, Kenneth Walton, Mana-Zucca, Easthope Martin, and others.

Hon. J. A. Farley Will Speak Here on Friendly Relations

"FRIENDLY Relations," will be the subject on which Hon. James A. Farley, Postmaster-General of the United States, will address a special dinner meeting of the Men's Canadian Club of Victoria on Saturday night next at 6:30 o'clock, in the Empress Hotel. Mr. Farley, who will be making his first visit to Victoria, maintains a high position in the Government of the United States, and is a fluent speaker. A very large attendance is anticipated.

WATERFRONT MEN HOLD BIG PICNIC

Victoria Longshoremen's Association Makes Merry at Elk Lake Grounds—Sports Enjoyed

Three hundred persons attended the Victoria Longshoremen's Association annual basket picnic at Elk Lake yesterday. Guests of honor were Captain W. M. Crawford, of the Empire Stevedoring Company, Vancouver; F. O. Murray and A. McKeachie, of the local office, and Walter Richards, representing the Vancouver & Victoria Stevedoring Company.

Music was furnished by ten pipers from the ranks of the Canadian Pacific Railway and the Empire Stevedoring Company. They paraded through the city in the morning at the head of two buses and a long line of longshoremen's automobiles.

Arrangements for the picnic were made by James Lackie, president of the Victoria Longshoremen's Association; L. Rogers, Graham Harris, George Horkan and William Tesky. Prizes were presented by Mr. Lackie.

At the picnic grounds the sports programme included swimming and land races for children, and running and comic races for adults.

Ice cream in large quantities was distributed to the children. The picnickers left for home at 7:30 o'clock.

Local Magician Wins High Honor

With the presentation of his Siberian Torture Rack trick, William Harkness, known as the "Canadian Houdini," was awarded first prize in the professional stage production class of the San Jose Magicians' convention, according to word reaching this city yesterday. Mr. Harkness resides here at 1723 First Street.

This act is one of the local magician's latest inventions, and calls for him to escape after being securely strapped and chained in a spread-eagle position.

Russell E. Pettit, manager of the San Jose Magicians' convention, in a letter to The Colonist yesterday, credited Mr. Harkness with being one of the outstanding performers at the convention, held there from July 19 to 21.

HIS EXCELLENCY CABLES MESSAGE

Governor-General Sympathizes With Fire Sufferers—City Proffers Aid

From London the following message was sent yesterday morning by His Excellency Lord Tweedsmuir, Governor-General of Canada, to Hon. E. W. Hamber, Lieutenant-Governor of British Columbia:

"Greatly distressed to hear of forest fires in your province and would be grateful for the latest news. Please convey an expression of my personal sympathy to all those who have suffered loss.

(Sgd.) "Tweedsmuir."

OFFERS EQUIPMENT

Mayor Andrew McGavin telephoned yesterday to Mayor M. S. Stephens, of Courtenay, offering the use of one of the city fire department's pumpers, with a capacity of 1,000 gallons per minute, for use in case of emergency in Courtenay. The pumper would require two or three men to operate it, and it could be conveyed to Courtenay in seven hours, using the Mill Bay ferry.

Mayor Stephens expressed his appreciation of the offer, but explained that at present, though there was still some apprehension in Courtenay, so far the town was safe. He intimated, however, that should a change of wind turn the forest fire in the direction of Courtenay, and should a need for the pumper arise, he would be glad to accept the offer.

NEW MAIL SERVICE

VANCOUVER, July 26 (?).—G. H. Clarke, district director of postal services here, announced today weekly mail service between Vancouver, Fort St. John and Whitehorse, Y.T., would begin August 4 and be operated by Ginger Coote Airways, Ltd., in connection with the Edmonton-Whitehorse service.

DAD LIKED VENICE

A young woman who had returned after a tour through Italy with her father remarked that her father liked Venice best of all the Italian cities.

"Ah, to be sure," said the family friend. "I can readily understand that your father would prefer Venice with its gondolas and St. Mark's and Michaelangelos. . . ."

"Oh, no," said the young woman, "it wasn't that. Father could sit in the hotel, you know, and fish out of the window."

LIFE IN INDIA IS DESCRIBED

Col. F. O. St. John Tells Club Of Conditions That Prevail in Country

A very interesting address was given to the Kiwanis Club yesterday, in the Empress Hotel, upon life in India by Lieut.-Col. F. O. St. John, who spent twenty-five years in that great country in the Imperial service and who had, therefore, the best of opportunities to learn the characteristics of the people and the conditions prevailing in that populous part of the British Empire.

The speaker described India as a world in itself. With a population of 350,000,000 persons, representing about one-fifth of the population of the earth, Col. St. John said that it spoke well for the administration which Britain maintained there, when this control continued over such a long period.

DIVERSITY OF LANGUAGES

Of the population, said the speaker, there was a wide diversity of languages spoken estimated to number about 200 different ones, and of these there was a distinct difference so that the language or dialect spoken in one part was not understood in the other parts.

Roughly speaking, there were about 200,000,000 Hindus and 90,000,000 Mahommedans, which were the large sections of the population. There was an intense hatred existing between the two sections, the intensity of this ill-feeling being beyond the conception of our own race.

The country was one in which there was the most abject poverty and alongside of it the greatest wealth in the world.

JUSTICE TO ALL

It was sometimes asked why were the British in India. Col. St. John said that the reply to this question, after the long rule over India, seemed to have for its answer that the East Indians must want them there. The administration, declared the speaker, was one that was carried out with justice to all. Before the British went in, the country had been torn with invasions from the Northwest when various people poured into the country, conquering it and working devastation. The last conquest was that of the Mahommedans, who were a most blood-thirsty people, he stated.

The speaker gave many interesting incidents that fell under his notice and which served to show the characteristics of the people.

The meaning of the word "collision" was being explained by the teacher of the class of small boys and girls.

"A collision," she said, "is when two things come together unexpectedly."

Immediately a small boy jumped up and said: "Please, teacher, we've had a collision at our house."

"Whatever do you mean?"

"Well, mother just had twins."

For Wednesday Morning

Large and medium felts in white or white with a touch of color. Sold all season at $3.95 and $4.95. For Wednesday Morning selling:

$1.00 and $1.95

Scurrah's LIMITED

728 Yates St. E 7811

Bulova Rite-Angle Wrist Watch

17 Jewels

$29.75, $33.75, $37.50

USE OUR BUDGET PLAN

F. W. FRANCIS

1210 Douglas Street Jeweler

NO. 1 FIR SAWDUST

$2.25 Per Unit (Bulk—In 2-Unit Lots)

COLWOOD WOOD CO., LTD.

728½ Fort Street G 4044

HEAR With the "WONDER" Instrument. The "NEW" Western Electric Ortho-Technic Hearing-Aid.

B. S. H. TYE

312 Union Bldg. Victoria, B.C.

NEW BURBANK RANGES AND COAST SAWDUST BURNERS

Coast Hardware

1418 DOUGLAS STREET

DONT SUFFER FROM BURNING ACHING-FEET

NU-FEET INSOLES medicated with alkaline antiseptic salts relieve all burning, aching—control perspiration and banish foot odor. Price per pair 25c

NU-FEET MEDICATED INSOLES

B. M. Clarke

711 YATES STREET

Satin Gowns $2.95

ATTRACTIVE NEW! Gurney RANGE

FOR BURNING OIL! $107.00 INSTALLED

C. J. McDOWELL

1600 Douglas

HOTEL SAN FRANCISCO Stewart

DOWN TOWN

On Geary St. just above Powell—the principal Stores and Theatres are within easy walking distance on the level

WITH BATH One Person $2.50 $3 and $3.50

Two Persons $3.50, $4.00, $4.50, $5

Without Bath, One $1.75, Two $2.50

EXCELLENT DINING ROOM AT MODERATE PRICES

Send for Folder—gives complete Tariff describes points of interest

Chas. A. & Margaret Stewart, Proprietors

Standard QUALITY AT NEW LOW PRICES

FROM the day it was introduced, the Firestone Standard Tire has more than lived up to its name by setting a new high standard of tire value. Thousands of car owners in all parts of Canada enthusiastically endorse it as the greatest tire Firestone ever built to sell at low prices.

Firestone Standard Tires give you everything you need—long mileage, extra safety, carefree, dependable service and economy. See the nearest Firestone Dealer today. Take advantage of Firestone's new low prices and equip your car NOW.

Firestone

MOST MILES PER DOLLAR

FIRESTONE TIRES SOLD BY

BOULTBEE (Victoria) LTD.

1100 YATES STREET "Service Right Now" PHONE G 7141

WE GLADLY GIVE YOU CREDIT

Jameson Motors, Ltd.

740 BROUGHTON STREET

PAY AS YOU ARE PAID

Have you tried LABATT'S EXTRA STOCK ALE with the distinctive old country flavour?

IF YOU'RE particular about what you serve, you'll be glad to know about LABATT'S *Extra Stock Ale*. Its tangy yet mellow flavour will remind you of the finest Old Country ales.

The secret is the Old English recipe and the special qualities of the deep-well water of London, Canada. Western Barley and a blend of British Columbia and Bohemia Hops complete the formula. Try a case—you'll enjoy it!

$2.20 A DOZEN

This advertisement is not published or displayed by the Liquor Control Board or by the Government of British Columbia.

PILES Quick Relief or Money Back

Thousands have already found quick relief from the pain and nervous strain of itching Piles. Get good old Mentholatum . . . the time-tested remedy. It's a boon and a blessing to sufferers. A 50c tube of Mentholatum will bring you soothing relief and lasting comfort. Applicator sent free on request to Mentholatum Co., Fort Erie, N., Ont.

Prospects Brighter For Water Gypsies Of the Old Country

Inland Water-Borne Traffic Increasing in Volume —Network of Small Waterways Used for Transporting Quantities of Varied Goods

LONDON, July 26 (?).—Brighter days appear in prospect for Great Britain's little noticed population of 50,000 men, women and children who voyage slowly up and down the country behind the narrow towpaths of 4,000 miles of canals.

The water gypsies whose welfare appeared seriously threatened by the 1930-35 depression and rapid development of highway transportation are finding better times reflected in an increasing volume of water-borne traffic.

CHEAP CARRIAGE

Over the United Kingdom's great network of small waterways, connecting by canal, rivers and lakes the nation's key industrial points, chug small motor tugs with their barges, carrying goods at far cheaper rates than can be obtained from any other agency.

A shipper would need a fleet of trucks to transport sixty tons of freight from Birmingham to London, but he could send it in one barge—a "butty" towed by a "motor."

Improved conditions have brought better living to those whose only homes are the tiny cabins of barges. Motorization of the craft which were once horse-drawn has speeded the passage of inland craft.

SIX TENDERED ON ROAD WORK

Contract Awarded to Baynes & Horie for Bid of $9,207 On Burnaby Highway

Contract was awarded by Hon. F. M. MacPherson yesterday for reconstruction of four-tenths of a mile of highway on the Coquitlam Road near Essondale. The project went to Baynes & Horie, with a bid of $9,207.

Five additional tenders were opened by the Minister of Public Works, being announced as follows: General Construction Company, Ltd., $11,099; Holmes, Wilson Trucking Company and Murphy Contracting Company, $9,564; E. R. Taylor Construction Company, Ltd., $11,674; Nickson Construction Company, Ltd., $9,587; and W. C. Arnett & Co., Ltd., $12,556.

Deductions were made for the elimination from the specifications of pole removals, Mr. MacPherson explained.

MANION HITS AT WEALTHY

Continued from Page 1

people, it was doubtful if it would endure another ten years. With it would probably go the "cherished freedom and rights of democracy." The nation owed youth, not a living, but a chance to earn a living.

Canada was a fortunate country. It enjoyed peace although wars were raging on two continents. That peace was being maintained by the two great democracies of the Old World, Great Britain and France.

"Our duty is to do the task nearest to us," he concluded, "to maintain the unity and the free institutions of our country and to do our best to establish social justice among our people, to see that our workers and producers have security and are not thrown on the scrap heap in their advancing years."

BEST FOR CANADA

With him on the platform were M. A. MacPherson, of Regina, his chief rival for the leadership, and Errick Willis, Manitoba Conservative leader.

"I think the convention at Ottawa acted wisely," said Mr. MacPherson. "It was best for you. It was best for me. It was best for Canada that Dr. Manion should be the leader of the Conservative Party."

In a democracy people often became impatient if cures were not effective overnight. That was why, notwithstanding the legislation enacted by the Bennett Government, it did not receive generous support in Western Canada.

It was not a feeling of impatience, however, but real anger which had sprung up against the King Government in Western Canada because of "its complete failure to bring in any curative or remedial legislation at all." The people of Western Canada were ready to take part in a crusade to change the Government at Ottawa and obtain action which would remedy present conditions.

"The people of Western Canada are willing to afford fair and reasonable protection to labor and industry," he said. "But we are asking Bob Manion to write a new national policy which will bring protection to all primary industries, the farmers on the Prairies and the fishermen by the sea."

Dr. Manion said he was grateful to Mr. MacPherson for coming from Regina to speak from the same platform. He recalled the similar appearance at Toronto of the other three candidates for the leadership, Earl Lawson, Joe Harris and Denton Massey.

"It means," he said, "that we five who stood for the great position in the most friendly way, are now like five fingers of the hand. We stand together side by side."

Empire Students Are Felicitated by London Scholars

"AT a meeting of scholars of the elementary schools of the City of London, which assembled at the Guildhall on May 24 for the celebration of Empire Day, a resolution was passed unanimously conveying to the children of the Empire overseas a message of cordiality, love and good will. The chairman of the elementary committee of the City of London has asked that this resolution be transmitted to the education authorities in the Dominions," was the text of advices received yesterday by the British Columbia Department of Education.

GOVERNOR TAKING COMPLETE REST

Ill-Health Will Delay Lord Tweedsmuir's Return to Canada Until Mid-September

OTTAWA, July 26 (?). — Lord Tweedsmuir, Governor-General of Canada, will take a complete rest of at least a month before returning from England, Prime Minister Mackenzie King said tonight. It was recently announced the Governor-General would delay his return until the middle of September.

Lord Tweedsmuir had not been in the best of health, Mr. Mackenzie King said, explaining the altered plans, and he had suggested to the Governor-General that he remain in England as long as necessary to restore his strength.

VETERAN SOLDIER DEAD

LONDON, July 26 (CP-Havas).—The death was announced here today of Colonel Sir Henry Streatfield, eighty-one, who served Queen Alexandra as secretary from 1910 to 1925. He was equerry to King Edward VII in 1908 and prior to that had served with distinction in the Boer War.

CUBISM DEAD SAYS ARTIST

W. P. Weston Addresses Summer School Students On Picture Composition

An exaggerated and irrational and meaningless application of the principles which prompted such serious investigators as Picasso to support cubism was responsible for much of the justifiably harsh criticism which had descended on this school, said W. P. Weston, art instructor at the Summer School of Education, in the course of another of his interesting lectures to the student body yesterday morning.

In this lecture Mr. Weston, with the assistance of excellent lantern slides, discussed composition of pictures, the use of line and color, design, and the general trend of European painting from the primitives to the moderns. Among the moderns he gave examples of the impressionist, cubist, futurist and surrealist schools.

THREE GIANTS

From a discussion of the primitives, represented chiefly in early fresco art, which had disappeared largely owing to the reaching out for something more realistic in art, Mr. Weston proceeded to a discussion of the work of the "three great giants of the Renaissance," Michelangelo, Leonardo da Vinci and Raphael. The only one of the moderns who in any way approached Michelangelo was Rivera, of Mexico.

Michaelangelo's amazing craftsmanship was only equaled by his energy. Examples shown on the screen were taken chiefly from the ceiling of the Sistine Chapel. Leonardo da Vinci's "Last Supper" was shown to indicate his use of perspective and masses of light and shade to concentrate attention on the central figure, and his "Mona Lisa" to illustrate his command of tone, light and shade. Examples were introduced to show the difference between the impersonal madonnas of the early Italian painters and those very human representations made by Raphael.

MORE REALISM

The effect of the increasing wealth of Venice on realism in art was indicated. Religious pictures gave way to the fashion for portraits and landscapes. An example of the former shown was the Doge of Venice. Frivolous court life began to dictate the subjects seen in the fanciful but colorful sixteenth century Italian art. Other phases of later schools were represented by some of the French artists, such as Corot, whose charming portrayal of tree subjects led later to the naturalistic school represented by such artists as Millais in France and Constable in England.

Nineteenth century French art had been influenced to some extent by the scientific discoveries. One cabaret scene showed the influence of the camera. Some artists became so obsessed by the quality of color that they lost the idea of pattern or subject, said Mr. Weston, in discussing the experiments that had been made with color. Constable's success in the application of pure color, which gave a remarkable impression of freshness to his work, was recalled. Constable and Turner had been largely responsible for the impressionist school that grew up later in France. Some examples of Turner's work were shown.

THE MODERNS

The moderns were represented by a few pictures by Gauguin; Paul Cezanne, who started with the impressionists, but went on experimenting in an effort to convey an idea of the third dimension; Picasso, who in his time tried every "ism" in his quest of something better, even helping to set the fashion for cubism, as attested in a "Portrait of a Man," done in geometrical pattern; some Mexican subjects by Rivera, and a final forceful "mechanistic" portrayal of a war-time subject by Nevin, in which he had made modified use of cubism to symbolize the highly mechanized function of man in his role of machine gunner and driver of tanks.

"All these movements are surviving more in the commercial field, where they serve a useful function in advertising," concludpd Mr. Weston, after he had made the statement that cubism was dead today, but had had its uses in helping the artist to convey a sense of solidity and third dimension.

Outboard Meeting

A meeting of the executive and members of the Vancouver Island Outboard Association will be held this evening at Cordova Bay at 8 o'clock. Important details in connection with the Labor Day regatta will be dealt with, and all members are urged to attend.

WANT COAL USED

LONDON, July 26 (CP-Havas).—A manifesto calling upon engineers, shipbuilders and ship operators to further the use of native coal, rather than imported oil, in British ships was made public here today by the British Coal Campaign.

Flagpole Will Be Erected at Beacon Hill Tomorrow

THE giant flagpole presented to the city by Mayo Singh, of the Kapoor Lumber Company, will be erected in Beacon Hill Park tomorrow, and the hoisting of the first flag, a twenty-four-foot Union Jack, donated by Alderman John A. Worthington, will form part of the Navy Week celebrations next week. The pole, which is 165 feet long, was transported from Garbally Road to the park in the early hours of yesterday morning, to prevent disturbance of traffic, and a Kapoor Lumber Company crew will attend to the erection of it.

ROWELL GROUP GATHER FACTS

Two Members of Technical Staff of Royal Commission in City Briefly

The Rowell Commission on Dominion-Provincial relations will hold its final sittings at Ottawa in September, it was reiterated here yesterday by Prof. J. A. Corry and Wilfred Eggleston, two members of the commission's technical staff now on the Coast for a few days to complete information sought from various Provincial Departments.

This week Professor Corry, of Queens University, and Mr. Eggleston, a former head of the Ottawa Press Gallery, interviewed Premier Pattullo, Dr. W. A. Carrothers, Dr. H. M. Cassidy and others, in connection with the briefs filed by British Columbia.

In about ten days' time a printed record of the submissions before the commission will be ready, and Provincial Governments will be asked for their opinion on these representations. At the final sitting at Ottawa, provincial premiers are expected to be present in person, along with their technical staffs.

The present inquiry, they said, had to do solely with administrative matters.

Obituary

SPARKES — Funeral services for Robert Richard Sparkes were held yesterday afternoon in Sands Mortuary Chapel. Thomas Carroll officiated. The rites were attended by a number of friends and relatives. The casket was covered by many beautiful floral offerings. The following acted as pallbearers: George R. Clare, A. S. Lavimer, J. Stewart and C. H. Bowes. The remains were laid at rest in Ross Bay Cemetery.

YOUNG—After a lengthy illness, there passed away yesterday at the Royal Jubilee Hospital Miss Ina Grace Young, aged twenty-three years. Miss Young was born in Winnipeg, and moved to this city two years ago. She leaves in sorrow her mother, Mrs. Ethel Young, at Winnipeg, and one brother, Reginald, Saskatoon, at present in this city. Funeral services will be held on Thursday afternoon at 2:30 o'clock in the S. J. Curry & Son Funeral Home. Archdeacon Nunns will officiate and interment will be made in the Colwood Burial Park.

ELLIS — Many friends attended the funeral of John Ellis, which took place on Tuesday afternoon from McCall Bros.' Funeral Chapel. Pastor T. S. Bowett, chaplain of Rest Haven Sanitarium, assisted by Elder Robinson, of the Seventh Day Adventist Church, Victoria, conducted the service, during which the hymns "When Peace Like a River" and "Some Day the Silver Cord Will Break" were sung. "O Love That Wilt Not Let Me Go" was also sung as a solo by Mrs. Helen Wilson. Interment was made in Royal Oak Burial Park, with the following as pallbearers: A. Stevens, G. E. Mason, G. Freeman, W. McKibbin, C. Courser and I. Mooney.

FINUCANE—There passed away at St. Joseph's Hospital, yesterday, Joseph Francis Finucane, of 1837 Crescent Road, aged seventy years. He was born in London, England, and had been living in Victoria for twenty-six years. He is survived by his wife and one daughter, Mrs. J. Fitze, in Victoria. The funeral will be from Hayward's B.C. Funeral Chapel on Friday at 11 a.m. and interment will be made in Colwood Burial Park.

GOLD—The funeral of Charles Gold will be held from Hayward's B.C. Funeral Chapel tomorrow afternoon at 3:30 o'clock, Rev. P. C. Hayman conducting the services, and interment will be made in Colwood Burial Park.

WILLARD—The funeral services for Francis Joel Willard will be held this afternoon at 2:30 o'clock in Hayward's B.C. Funeral Chapel, Major M. Jaynes, of the Salvation Army, officiating, assisted by Captain Dale. Interment will be in the family plot in Ross Bay Cemetery.

ALBHOUSE—There was a large attendance of sympathizing friends at the funeral of Mrs. Betty Albhouse held from Hayward's B.C. Funeral Chapel on Sunday morning. Rabbi Marcus Berner conducting the services. A profusion of beautiful floral tributes surrounded the casket. The following were the pallbearers: Mr. Platnauer, Mr. Waxstock, J. Rose, A. Lancaster, E. Bean and Martin Boas. The remains were laid at rest in the Jewish Cemetery.

Spend hours of sheer enjoyment at the Flower Show, Willows, Friday, Saturday.

FUNERAL TODAY FOR DR. FRANK G. MOODY

Funeral services for Dr. Frank G. Moody, pioneer Victoria dentist, who passed away on Monday, will be held at 3:30 o'clock this afternoon in Sands Mortuary Chapel. Rev. Dr. J. B. Rowell will officiate, and the remains will be laid at rest in the family plot in Ross Bay Cemetery.

MAKE MOVE TO CLOSE INQUEST

Executors of Mrs. Sidley Seek Ruling on Legality of Proceedings

TORONTO, July 26 (?).—Protest by executors of Mrs. Mabelle Horlick Sidley today failed to halt the opening of a coroner's inquest into her death here, July 6, but a court ruling as to the coroner's jurisdiction will be sought before the inquiry resumes August 2.

A motion for an order prohibiting Chief Coroner Dr. Smirle Lawson from "taking further proceedings" in the inquest will be made before Mr. Justice Ainslee Greene, of the Supreme Court of Ontario, Thursday.

PROTEST INQUIRY

D. L. McCarthy, counsel for the Sidley executors (excepting William Sidley, the son), protested as today's scheduled inquest began against the "prostitution" of inquest proceedings to "ulterior motives," which did not concern the cause of death.

The executors and members of Mrs. Sidley's family, for whom he spoke, "feel very keenly that these proceedings have been launched, not for the purpose of ascertaining the cause of death, but for ulterior motives which have no bearing on the facts to be ascertained on this inquisition," Mr. McCarthy said.

SAYS QUALICUM FREE OF SMOKE

In a telegram to the Victoria and Island Publicity Bureau, Brigadier-General Noel Money stated there was no smoke or forest fires at Qualicum Beach, the whole district being open to tourists.

The bureau pointed out that all roads are open to visitors who intend staying at recognized resorts or camps from Victoria to Campbell River, and that good catches of salmon and trout have been reported from many resorts between here and the northern end of the highway.

BY-LAW REJECTED

LADYSMITH, July 26.—The $12,000 loan by-law for schools gained one of a majority here at the polls today, but failed to carry on a three-fifths majority.—The vote was: For, 169; against, 168. The poll represented slightly more than half of the ratepayers.

HAS NO BLAME TO APPORTION

E. C. Manning, Chief Forester, Pursues Question of Sabotage at Fire

E. C. Manning, chief forester of the Province, said yesterday that the Provincial Forest Service is not blaming any group or section of men fighting fire at Campbell River for two ascertained acts of sabotage reported last week. In a prepared statement covering the point, Mr. Manning said:

"Dispatches from Campbell River report sabotage of Forest Branch fire-fighting equipment. The prominence given to these reports publicly has, I fear, left an erroneous impression in the minds of some of our citizens.

TWO CASES REPORTED

"Two serious cases of sabotage have come to the attention of the Forest Service to date. Until it is possible to fix responsibility it would be unfair to suggest that it is the deliberate work of any group or large number of fire fighters."

One case, Mr. Manning said, was tampering with gasoline at Forbes Landing, and the other concerned destruction of fire hose at Elk Falls. Both cases are under investigation still.

ISLAND FIRE IS FLATTENING OUT

Continued from Page 1

A falling barometer gave hope of a change for the better, but fire fighters feared that if rain did not come the situation would get entirely out of control in this Central British Columbia region.

A fire between Quesnel and Horsefly Lake, estimated to be ten miles wide, threatened private property, and if it jumps Little Horsefly River will threaten Delebough's Fishing Lodge and many settlers. This fire, north of here, has already cleaned out several cabins and three traplines on Quesnel Lake.

Other bad blazes are reported at Crooked River, forty miles east of Horsefly, and at Peavine Ridge, Swan Lake and Beaver Valley.

RANGES DESTROYED

In the Chilcootin ranch country fires destroyed the Winter ranges of C. E. Wynn Johnson, at Alkali; of Francis Mayfield, at Chilco, and Ray Pigeon, at Dog Creek. Many others are threatened. Great lengths of line fences have been destroyed.

Other fires are reported at Likely, in the Canal Fork district, forty miles northeast of here, where three houses were burned, and at Spanish Lake, beyond Likely. Mining and other operations are reported endangered. There are also bad blazes at Springhouse and Meldrum Creek, west of here.

PRINCE GEORGE AREA

PRINCE GEORGE, July 26 (?).—Information by radiophone to the district forester's office here today from Beaver River, ten miles east of McBride, said a forest fire was attaining very serious proportions. Already over 3,000 acres of merchantable timber has been destroyed.

All Provincial Public Works' road and trail-building camps in the McBride area have been closed down so that the workers can join the fire-fighting crews.

CROP ESTIMATE DOWN

REGINA, July 26 (?).—Drought and grasshoppers and to a lesser extent rust and scattered hail storms combined to cause a decreased estimate of crop returns in the weekly report of Saskatchewan pool elevators released here today.

FURS
CLEANED — RELINED
REPAIRED
First class workmanship . . . reasonable prices.
Malleks Limited
Ready-to-Wear and FURS
1212 DOUGLAS STREET E 1613

SAN FRANCISCO'S HOTEL CALIFORNIAN

All Rooms Outside
All with Tub & Shower
All with Radio
$2.50 to $3.50 FOR ONE
$3.50 to $5.00 FOR TWO
Downtown
P. TREMAIN LOUD Manager
TAYLOR & O'FARRELL
Berwick Bureau, Vancouver (Trinity 1720)
For Information and Reservations

RAY'S LTD.
OXYDOL (limit 1), large pkt..... 15¢
LIFEBUOY SOAP (limit 2), per cake..... 5¢
ORCHARD CITY PEAS..... 2 tins for 15¢

COMPLETE DISPLAY OF
FAWCETT Ranges
$45.00 to $125.00
Westinghouse Electric Washing Machines
FRIGIDAIRE
ELECTRIC REFRIGERATORS
Standard Furniture COMPANY
737 YATES STREET

"SHE RUNS SWEET!"

There's real harmony in the tune of a motor that's lubricated with Mobiloil. For Mobiloil keeps any motor — new or old — performing at top efficiency. Impurities have been removed from this world-famous oil — washed away by the Clearosol refining process. That's why it keeps your motor so sweet and clean. That's why you have fewer engine cleanings and repairs. You save on oil too — as much as 25%, so motorists say.
Drive in where you see the Mobiloil sign. Have your crankcase drained. Then fill up with fresh, clean, long-lasting Summer Mobiloil.
GARGOYLE INDUSTRIAL LUBRICANTS used widely throughout all branches of industry, are manufactured by the makers of Mobiloil.
Change to Summer
MOBILOIL
AT IMPERIAL OIL DEALERS IMPERIAL DEALER EVERYWHERE IN CANADA

Old Kentucky CIGARETTES

"Standard" PLUMBING FIXTURES

FACTS FOR HOT DAYS
THE "Good old Summertime" seems a lot better to you when, at the end of a hot difficult day, you can step into your own cool, refreshing shower. Away, with the invigorating spray, go your troubles and you emerge refreshed for the engagements of a summer evening.
You can arrange for the installations of showers in your bathrooms by calling your Master Plumber into consultation.
Why not get your free copy of our illustrated 32-page booklet, "Planning Your Plumbing Wisely", showing many bathroom and shower arrangements?
If financing is a problem your Master Plumber can obtain for you the easy terms of the Government Home Improvement Plan through our affiliated company, Heating and Plumbing Finance Ltd.
Standard Sanitary Mfg. Co. LIMITED
TORONTO - ONTARIO
Sales Offices: Vancouver, Calgary, Winnipeg, Montreal
304

The Daily Colonist

Established 1858

The Colonist Printing and Publishing Company, Limited Liability

J. L. Tait, Managing Director

Subscription Rates by City Carrier:

Yearly	$12.00
Monthly	1.00

All subscriptions payable in advance. Mail subscribers are requested to make all remittances direct to The Daily Colonist.

Subscribers in ordering change of address should be particular to give both old and new addresses.

Subscription Rates by Mail:

To Canada, British Empire, United States and Mexico:

Yearly	$6.00
Half-Yearly	3.00
Quarterly	1.50

To All Other Countries:

Yearly	$18.00
Monthly	1.50

Wednesday, July 27, 1938

MEDIATION

The fact that there is to be mediation in the dispute between the Czechoslovakian Government and the Sudeten Germans is a hopeful factor in the European situation, the more especially so since Germany is a party to the scheme, and favors Viscount Runciman as the mediator. This move is another count in favor of Mr. Neville Chamberlain's policy of appeasement and the placation of international tension by means of negotiation. Such a move would have been rendered impossible had Mr. Chamberlain given in to the clamor of his critics and declared warlike intentions on the part of Great Britain in the event of German aggression in Czechoslovakia. He chose the better course, and the outcome promises to justify the path which Mr. Chamberlain has been following so undeviatingly since he became Prime Minister.

Viscount Runciman is peculiarly fitted for the task of mediator, particularly because of his expert knowledge of trade matters. The industrial situation as between the territory occupied by the Sudeten Germans and the rest of Czechoslovakia will enter into any settlement of the political differences. The fact that Viscount Runciman will possess the confidence of London, Paris and Berlin will make his task all the easier. The most hopeful feature of all is that both parties to the dispute show a willingness to abide by the decision that will be reached, one that should go far to remove one of the chief factors of the latter day tension in Europe.

WORKING FOR THE GOVERNMENT

How many days of your working year are devoted to the service of the taxing authorities? That depends upon your wage or income. It has been figured out in the case of a man enjoying an income of $3,000 a year and living in Toronto, and the object of the illustration is a part of the campaign to make people more tax-conscious, to educate them into some idea of where so much of their money goes. The case quoted has this saving grace that the earner experiences some income tax exemptions because he has dependents. Otherwise he does what seems to be a substantial bit in order that taxing authorities may go on spending in the style to which they have become accustomed. Such an earner pays $275 in real estate taxes, which represents 27.5 days of work. He pays $10 in income tax to the Province, representing one day's work, and to the Dominion Government in income tax $20, or the proceeds of two days' work. In gasoline tax he pays $24, or 2.4 days' work; in motor licence fee $8, which is equivalent to four-fifths of a day of work. In sales tax he pays $120, or what he earns in twelve days, and because of a cigarette tax he pays $75, or the proceeds of seven and a half days of work. His radio licences cost him $5, a mere half-day of work.

Of course there are other taxes which he pays indirectly, as the expression has it, but which nevertheless he pays directly from his pocket. Those enumerated, however, account for 53.7 days of his 300 working days of the year. This is a fairly big chunk of the working year that is devoted to the service of government, but does not represent all the individual sacrifice of what is earned. There are, as well, taxes on cheques, corporation taxes, city business taxes and scores of others. At least two months of the working year are given over to earning money to support government. It is a pregnant thought. Did it penetrate enough minds there would be a strong movement in favor of economy in government so as to release money for more useful purposes of development.

HOUSING LEGISLATION

Under legislation of the past session of Parliament provision was made for loans to municipalities to construct houses to be leased to families of limited means. What is proposed supplements or enlarges the older housing legislation. There is, as well, the Home Improvement Plan, through which advances have been made approximating $16,000,000. The whole scheme of fostering home-building was devised because the construction industry had been lagging. The latest addition to the priming of home-building includes a provision whereby, "in certain instances," the Minister of Finance may pay the whole of the municipal taxation in the first year, 50 per cent of it in the second year and 25 per cent for the third. This provision, however, excludes payment by the Government of special or local improvement taxes. In conjunction with all this the sales tax has been removed from the majority of construction materials.

All this would indicate that the housing problem has been approached in a generous spirit, but there is a principle involved which must be considered in relation to the future. That is that what is being done is in the nature of an artificial stimulus. Public money is being used because private capital is not available, and the latter has been slow in coming forward because of excessive municipal taxation. The Government's plans do not go to the root of the difficulties faced by the construction industry. They constitute at best a pump-priming policy, one borrowed from the United States. They may, or may not postpone the day when the construction industry will regain a better economic level. They make the people more dependent on the Government than they were before, and it has been shown that in this respect the appetite grows with the nourishment it secures. Senator Meighen comments on the developing situation as follows:

"The Government is going to become one of the finest land-owners in the Dominion; it is going to be the house-renter, the house repairer, the house taxpayer. It proposes to lend money in a field which is not inviting to private capital, and some day that money will have to be repaid We are still in the intoxication stage. The 'morning after' has not come yet, but it will come. The headaches that will follow in the wake of our loaning on houses will be far more painful than those which follow from our loaning on farms."

In the United States the National Association of Real Estate Boards has made a careful canvass of conditions to ascertain what is the cause of slackness in residential construction. It finds many reasons, and the first of these is lack of confidence in the future. Other causes are reduced buying power, high labor costs, the uncertainty of labor contracts, the high cost of materials and lack of capital among home-builders. The conditions in Canada are probably much the same as in the United States. The question is will the pump-priming of the construction industry do the trick and restore such public confidence as will release private capital?

ALBERTA AND SOCIAL CREDIT

Alberta refused to present a brief to the Royal Commission on Dominion-Provincial Relations. Instead, it is to present such a brief to the Federal Government, which, in turn, will simply hand it on to the Rowell Commission, so that it all amounts to the same thing so far as Alberta is concerned. Last month Mr. Aberhart, of Alberta, said that he would invite the other Provinces to join with Alberta in challenging the right of the Dominion to veto provincial legislation. He does not appear to have done so, or if he has sounded those Provinces on the subject he has not received support.

Alberta recently dropped its appeal of two cases before the Judicial Committee of the Imperial Privy Council. The reason for this course of action was that counsel for Alberta told the Judicial Committee, a fact which is of course apparent, that disallowance of provincial legislation by the Governor-General-in-Council is a valid, subsisting power, on which there is no limit except that of time, and that this power has not been affected in any way by the Statute of Westminster.

The Edmonton Journal says that the withdrawal of these appeals "means the complete abandonment by the Government of the claims on which its principal policies have been founded. It would have been well advised to admit that frankly instead of trying to make the public think it was still holding the ground that it took in spite of all the warnings it received that this was quite untenable." Now Alberta is framing more Social Credit legislation. Its Attorney-General has made the promise that an attempt will be undertaken to pay dividends in a limited way before the end of the present year. Once again it will have to be decided if legislation to this effect is valid.

MR. CHARLES DUNNING.

The possibility that Mr. Charles Dunning, the Federal Minister of Finance, may have to discontinue his duties for health reasons will be heard with regret throughout the country, because he is one of the strongest members of the Mackenzie Kling Cabinet. Well liked by all who know him, he is recognized as one of the ablest Finance Ministers Canada has ever had, and his political and administrative experience is a source of strength to government. Mr. Dunning was summoned from political retirement because of the appreciation of the Liberal Party that he was the ideal man for the office of Finance Minister. He has justified expectations in this regard. He has earned the confidence of the country, and if he has to retire it will be difficult for the Liberals to find an equally forceful personality to take his place. It is to be hoped that a rest will restore him to his former vitality, and that his energies will be available to the country during the life of the present Liberal Administration.

A bone specialist says that, in these latter days, girls' faces stop growing several years before boys' faces do, which may be due to the artificial repairs and alterations that are applied.

To be fossilized is to be stagnant, unprogressive, dead, frozen into a solid. It is only liquid currents of thought that move men and the world.—Wendell Phillips.

The Weather

Meteorological Office, Victoria, B.C., at 7:00 p.m., July 26, 1938.

SYNOPSIS OF WEATHER CONDITIONS

Pressure appears high off Vancouver Island, with a shallow depression north of the Queen Charlottes. The weather remains fair in all districts, while comparatively high temperatures prevail over the Interior of British Columbia.

It has been fair and moderately cool in the Prairie Provinces.

PRECIPITATION AND TEMPERATURES

(Precipitation for twelve hours to 5:00 p.m.; temperatures for twenty-four hours.)

	Precipitation	Min.	Max.
Victoria	--	52	64
Nanaimo	--	55	78
Vancouver	--	60	78
Kamloops	--	56	90
Prince George	--	48	86
Estevan Point	.01	48	60
Prince Rupert	--	52	62
Langara	--	52	58
Atlin	--	48	70
Dawson	--	50	80
Seattle	--	58	76
Portland	--	58	84
San Francisco	--	58	68
Spokane	--	62	92
Los Angeles	--	64	78
Penticton	--	52	--
Kelowna	--	50	88
Grand Forks	--	50	92
Nelson	--	51	83
Kaslo	--	50	--
Cranbrook	--	41	83
Calgary	Trace	42	80
Edmonton	--	48	84
Swift Current	--	44	84
Moose Jaw	.02	50	80
Prince Albert	Trace	56	72
Saskatoon	--	48	76
Qu'Appelle	--	48	80
Winnipeg	--	52	80
Monday—			
Toronto	--	66	84
Ottawa	--	62	82
Saint John	--	54	66
Halifax	--	62	74

MONDAY

Minimum	52
Maximum	64
Average	58
Minimum on the grass	50

Weather, cloudy; sunshine, July 25, 11 hrs., 30 min.

5:00 P.M. WEATHER REPORTS

Victoria—Barometer, 29.84; wind, SW., 18 miles; cloudy.

Vancouver—Barometer, 29.86; calm; clear.

Kamloops—Barometer, 29.80; wind, W., 4 miles; clear.

Prince George—Barometer, 29.74; wind, S., 4 miles; clear.

Prince Rupert—Barometer, 29.96; wind, SE., 4 miles; cloudy.

Langara—Barometer, 29.96; wind, W., 10 miles; cloudy.

Estevan Point—Barometer, 29.98; wind, NW., 4 miles; cloudy.

Tatoosh—Barometer, 29.94; wind, SW., 14 miles; fair.

Portland—Barometer, 29.84; wind, NW., 4 miles; clear.

Seattle—Barometer, 29.86; wind, SW., 4 miles; clear.

San Francisco—Barometer, 29.92; wind, W., 16 miles; fair.

Note and Comment

By Sandham Graves

Would you take the heavens for one dollar? A bowing acquaintance with Polaris, the mariner's friend; a life-long calendar and guide to the seasons in the Great Bear; recognition from Algol, who travels in Medusa's head in dark company once every three days; so many wonders that 6,000 years of recorded life have served merely to pose for us fresh questions—would you join a personally conducted tour of the jeweled sky? If you would, there is a Victoria society ready to start you off on the trip. It is the Victoria Centre of the Royal Astronomical Society of Canada, now launching another series of "Summer Evenings With the Stars." The dollar, one suspects, is "ploughed back" immediately, and raises a crop of star maps, printed guides, and other needful material. There are popular lectures, to guide your eyes in the immensity of the heavens. There are opportunities with telescopes, from three to seventy-two inches in diameter. There is, even beyond that, the boiled down, distilled, and redistilled essence of present-day knowledge based on that which has come down from ancient days, when pagan deities were said to fill the sky and to influence man, for better or for worse. It is a deal for one dollar. It is a gateway to more than any ordinary man or woman could fit into a complete lifetime. It is a high-value dollar; without equal, perhaps, in an age that is beginning to appreciate as never before the necessity for Order superior to that of man's in his puny, insignificant world. This column is honored to have been invited to so unselfish and altruistic a party; and will say, with artless guile, that the secretary-treasurer may be reached by writing 2882 Colquitz Avenue, or by telephoning E 7271 or G 7096.

• • •

Star-gazing has its practical side, and that is richly diversified. It has meant a deal to the scientist. It has been indispensable to the mariner. It has been inspiration, too, for the poet and the artist, throughout all ages. It has correlated man on his planet Earth with something vaster and larger in concept than even his imagination has been able to define. The heavens speak of order and of method; of courses and of seasons; of causes and of effects; and with such changing variety and beauty that man watches spellbound when the lamps of the Night replace the searchlight of the Day. Even the names of the stars recall to man much of his own history. He named them, drawing on his changing cultures from the dawn of time. The Greeks had a million words for it. The Romans knew their signs and portents. The Egyptians rested their sun-parched eyes at night in critical and unwavering search of their turning skies. Races and tribes for which we have even no names, saw the nightly order, and drew from it thoughts and fashions of their own. The riddle of life and of death; the miracle of the seasons; the course of the tides; the behaviour of man in his jungles, caves, and palaces; and the realization that somewhere a Supreme Mind must exist may all lie in the heavens. For it is the riddle of life and of death, and man in all his questioning has not yet solved it. If he did, he would know as much as the Supreme Architect, Who made it all.

• • •

Sometimes we distress ourselves with the riddle, but there is no need. There is enough of immediate worth in the heavens to enrich our lives, and improve our lot here on the planet Earth, in the most severely utilitarian sense. In aviation alone the stars are an everlasting compass, re-emphasized no less recently than in the world flight of Mr. Howard Hughes and his party. Mariners have known that for countless years. Airmen are beginning to find it out, and to make use of the knowledge. Twenty years ago, men flew by the sun by day and the moon by night; and found them compass enough. Today, man may launch himself in the skies, and plot his course from continent to continent, from ocean to ocean, by sighting the unfaltering timepieces of the heavens. The mariner is bound to the surface of the sea, his heavens blotted out for days at a time. The airman can go above all clouds and obstruction, into the realm of perpetual visibility; perhaps perpetual calm. Working knowledge of the heavens will be part of the normal equipment of the future airman, as the world takes to flying seriously; as long it has been so for all navigators.

• • •

In bringing the attention of people to the practicalities, the wonders, and the promise of the skies, the Royal Astronomical Society of Canada is suppying a worth-while need. There is no reason why some of this knowledge cannot be shared. Elementary introduction to the subject should be down in our text books; taught in our schools. Perhaps, in part, it is now; but certain it is that ordinary folks have not yet made their acquaintance with the skies. You can never be lost if you know how the sun appears; and yet many people find themselves at sea two blocks away from their hotel in a strange city. To them, the points of the compass are profound mysteries; deep, dark, and concealed. It need not, should not be so. Nature, in all of her manifestations, follows the open-face method, and nowhere more so than in the scintillating heavens. The skies have order, reason and assurance for man; and never more did he need all three. If, beyond that, we can be taught to see the beauty of the universe, that, too, will be a gain. To look at the stars is to see beauty. Beauty is food for the soul. Feed your soul!

Letters to the Editor

No letter to the Editor will be inserted except over the proper signature and address of the writer. This rule admits of no exception. No letter should exceed 500 words in length.

GORGE PARK

Sir,—Victoria has thousands of fine young boys and girls, aged from ten to twenty years old, who are hungry for a place to perform all kinds of sports. By developing Gorge Park we can supply them with all of their needs and cater to their great ambition to take part in all kinds of sports. When we look at this strong, healthy, young generation we can easily see that athletics is an important factor in developing minds and bodies.

Gorge Park can be made one of the finest and most beautiful amusement centres on the Pacific Coast. The grounds are large enough to furnish space for every line of sports. It is unnecessary here to enumerate the various kinds of buildings and grounds that would be required, as this question would be quickly settled when it is decided to go ahead.

The grounds can easily be cleared and the necessary equipment installed, but in order to make the Gorge water one of the finest basins on the Pacific for all kinds of water sports, it would be found that locks would have to be erected under the Gorge Bridge and the water all drained out, and the mud scraped out and removed for some distance. This would not be an expensive piece of work, as there are only a few inches to be removed. Once this was done water at high tide could be filtered and run through settling tanks, so when it entered the Gorge it would be clean and pure. It is one mile from the Gorge Bridge to Craigflower Bridge. This large body of fine, clear, warm water would make one of the best for water sports.

To prove what an enormous demand there is for a place of this kind all one has to do is to go around and look at the number of people trying to hold sports in poor places, not only in Victoria, but in the whole surrounding country. Once the Gorge was developed we could hold all the Provincial British Columbia sports there. We could also put on a programme to hold the Dominion of Canada sports there. We would then be in a position to bid for the Olympic sports. What a most beautiful place Victoria would be and is to hold games of all kinds, as our year round climate is hard to equal in any part of the world.

The first question everyone will ask is: Where are you going to get the money to do all of this work? I think the first thing to be done is to frame up plans by a committee of citizens and go to the B.C. Electric Railway Company and ask it to contribute at least $50,000 and give free lease on the property for twenty years; then get the Canadian Pacific and the Canadian National, the British Columbia Government, the city of Victoria, Esquimalt and Saanich to contribute enough money to pay the whole cost of this proposition. All of this can be done by a committee. Those contributing would in time get back all they put in and be on velvet in the long run, by an increase in transportation, increase in business, increase in taxes and increase in population, and many other ways.

Suppose we as businessmen of Victoria take the matter up and start the ball to rolling for the development of Gorge Park. I will be glad to do my part.

JAS. A. GRIFFITH.

Beverly Hotel, 724 Yates Street, Victoria, B.C., July 25, 1938.

PASTEURIZATION OF MILK

Sir,—The Department of Health in its bulletin on "Milk and Pasteurization," cites Montreal as having 5,002 cases, with 533 deaths from typhoid in 1927, due to milk-borne disease. The bulletin omits to state that a compulsory pasteurization by-law was passed in Montreal in July, 1925. The blame should probably have been laid on contaminated water. Between March 1 and July 16, 1927, there were 5,014 cases of typhoid and 468 deaths, and the epidemic continued another eight weeks. For those who can swallow the germ-carrier theory, we may state that the blame was first laid on a "carrier," but afterwards on certain dairy companies which pasteurized all their milk. There were more than forty pasteurizing plants in Montreal at the time.

"Now under the orders of the Ministry of Health and of the Scottish Department of Health 'pasteurized' milk is only fourth-grade milk." A wise man expressed the opinion that "he who pasteurizes good milk is a fool and he who pasteurizes bad milk is a rogue."

DORA KITTO.

315 Sayward Building, Victoria, B.C., July 25, 1938.

SUNRISE AND SUNSET

JULY

Time of sunrise and sunset (Pacific standard time) at Victoria, B.C., for the month of July, 1938.

Date	Sunrise	Sunset	Date	Sunrise	Sunset
1	4:15	20:19	17	4:26	20:10
2	4:15	20:18	18	4:30	20:09
3	4:16	20:18	19	4:31	20:07
4	4:17	20:18	20	4:32	20:06
5	4:18	20:18	21	4:33	20:05
6	4:19	20:17	22	4:34	20:04
7	4:18	20:17	23	4:35	20:03
8	4:20	20:16	24	4:36	20:02
9	4:21	20:15	25	4:38	20:01
10	4:21	20:15	26	4:39	20:00
11	4:22	20:14	27	4:40	19:58
12	4:23	20:13	28	4:42	19:57
13	4:24	20:12	29	4:43	19:56
14	4:25	20:12	30	4:44	19:54
15	4:26	20:11	31	4:45	19:53
16	4:27	20:11			

"And now, brothers and sisters, we is going to take up a collection for our pastor. You know he is leaving us and going down to Alabama. We thought the congregation would like to give him a little mo-mentum."

You'll see a blaze of color at the Flower Show, Willows, July 29, 30.

The Observation Car

By THE EDITORIAL STAFF

Peculiar Posers

Carefully avoiding all mention of proper names or places we this week award the leather medal for unintentional grammatical "boners" to the downtown women's shop that is seeking to build up its clientele by advertising on a certain bus route. Various of our friends and acquaintances who travel regularly over the line have glanced at this particular sign, casually at first and then with increased interest. The little placard reads—"We cordially invites you to inspect our premises." Those who read the sign have confessed that they sat for several minutes wondering just whether they had forgotten all they ever learned from their grammar books at school, or whether the sign painter actually was at fault. At any rate, the sign serves the purpose—because it is most certainly attracting attention.—J.A.M.

• • •

Police to Rescue

On Saturday night we had occasion to realize the usefulness of the police department. We parked our chariot on View Street with plenty of space to spare on either side. Much to our disgust, when we made ready to go home, we found some ignorant motorist had left his car half an inch from the side of ours. It was impossible to open one door, and the other was locked. We tried to locate the owner without avail. In desperation we telephoned Arthur. He immediately dispatched Ben and Charlie. In no time a small crowd gathered when they saw the police patrol. Ben and Charlie, assisted by two spectators, bodily lifted the car sideways so we could open the door. When the wife reads this she will know our excuse for being late is legitimate this time . . . From the National Automobile Theft Bureau: "The fellow who leaves his car unlocked and figures that it will be safe, because he will be gone only five minutes, is the greatest potential victim of auto thievery. The auto thief works best and oftenest in those five minutes."—G.B.

• • •

Where Is It?

According to a correspondent to this column, station CBR at Vancouver now advertizes itself as the station situated on the shore of the Pacific Ocean. Our informer goes so far as to suggest the Mainland metropolis might lay claim to be just on the doorstep to the Garden of Eden. However, if the fact that CBR claims to be on the shore of the Pacific is correct the boys ought to purchase an atlas and see exactly where "The Voice of British Columbia" really is.—W.I.F.

• • •

Glancing Over Sport

Do you know that last week's rain in New York cost the Yankees, world baseball champions, something like $100,000? . . . Remember when the famous Alabama Pitts came up to the International Baseball League? Well, the former inmate of Sing Sing Prison is now playing semi-pro ball in North Carolina . . . Henry Armstrong, feather and welter boxing champion, is quoted at 4 to 1 to whip Lou Ambers and win his third title. Ambers has never been made a favorite in any fight which he has had so far and it's a sure thing that he will begin the short end of the odds when he clashes with Hurricane Hank. . . . A fellow, a novice at this game called golf, asked me the other day which was the hardest shot in the Royal and Ancient pastime. I immediately replied that it was the stymie. He looked, appeared puzzled, and then inquired what was the stymie. After explaining, he really thought that I must be right. . . . When league softball is played at the Athletic Park, officials of the circuit act as policemen. At one end of the field you see Secretary Ernie Oliver watching for the youngsters scaling the wall and at the other you see, perched in the third base bleachers, his assistant, Alf Longley. How many of the "kids" they get each evening I do not know, but I am against the idea, for many a time I climbed that same fence to watch a ball game.—J.D.

INJURED BY DART

TORONTO, July 26 (AP) — Five-year-old Ronald Rumohr was struck by a dart here with such force it penetrated his skull, and he was taken to the Toronto Hospital for Sick Children and operated on to remove it. The dart, said to have been thrown by a twelve-year-old playmate who missed his aim, was tipped with a piece of steel five inches long.

"You have no right to be ill!"

All preventable illness is a crime—

a crime against yourself, your family and your race. Listen. There would be far, far less illness and pain in this world if people troubled to keep themselves clean and regular inside. Colds, headaches and rheumatic pain would get the battle of their lives. Good health and abundant energy would be more the order of the day.

Here is one reliable step to internal cleanliness—the little daily dose of Kruschen Salts, less than one cent's worth a day—and in a civilized age it's everyone's duty to take that step.

KRUSCHEN SALTS

relieve constipation and rheumatism

Kruschen is a combination of several mineral salts which your body must get, in some way, to keep the blood pure, the inside clean, and the system generally toned up, but which you can't get in Nature's own way without abundant exercise and fresh air. You should have those salts *every day*; hence the importance of the "little daily dose". Every drug counter sells Kruschen in 25c, 45c and 75c bottles. *It's the little daily dose that does it.*

TASTELESS IN COFFEE OR TEA

FOR THE SCOUT CAMP

Scouts' Khaki Shorts 89c Scouts' Khaki Shirts 98c Scouts' Athletic Vests 25c
Scouts' Jockey Shorts, per pair 25c Scouts' Camp Blankets, each 81.49

"THE WAREHOUSE"

1420 DOUGLAS STREET 1110 GOVERNMENT STREET

A Beautiful New Ring Created From Your Old Jewelry at Small Cost

This beautiful, modern ring is an example of the skillful transformation which can be made from your old-style jewelry.

Why wear out-moded jewelry when a modern setting can be yours for so little?

A new mounting is safer for your precious Diamonds . . . secures and holds them better.

Let Us Submit Prices and Designs

JEWELERS ROSE'S LTD. OPTICIANS

1517 DOUGLAS STREET E 6014

LOCAL MUTTON—Shoulders, lb. 11c; Legs, lb. 18c
LOCAL MUTTON—Flank, lb. 10c; Chops, lb. 18c
WHITE SALMON, lb. 14c; EASTERN HADDIE, lb. 18c
FRESH COD, lb. 12c; FILLETS, lb. 15c
CROSS' OWN CURE SMOKED ALASKA BLACK COD, lb. 18c

CASH AND CARRY AT CROSS' 5 STORES

Tides at Victoria

JULY

Time of tides (Pacific standard time) at Victoria, B.C., for the month of July, 1938.

Date	Time	H.M.	Ft.	Time	H.M.	Ft.	Time	H.M.	Ft.	Time	H.M.	Ft.
1	..	2:35	4.0	11:25	1.6	19:20	8.2	....	....	....	....	....
2	..	3:22	3.2	4:30	7.1	12:06	3.6	20:00	8.4	....	....	....
3	..	1:47	3.3	4:01	6.2	11:48	2.8	20:20	8.4	....	....	....
4	..	2:04	4.7	3:36	5.8	12:20	4.7	20:56	8.4	....	....	....
5	..	4:14	3.8	11:42	5.8	12:21	5.5	21:25	8.4	....	....	....
6	..	5:15	3.4	....	....	....	....	21:50	8.5	....	....	....
7	..	6:05	2.7	....	....	....	12:18	....	8.6	....	....	....
8	..	6:48	2.1	....	....	....	22:48	....	8.6	....	....	....
9	..	7:25	1.6	17:48	7.5	18:05	7.8	23:20	8.6	....	....	....
10	..	8:00	1.5	18:00	8.0	18:58	7.8	23:55	8.6	....	....	....
11	..	8:31	1.3	18:15	7.9	20:28	7.7	....	....	....	....	....
12	..	9:20	8.5	9:04	1.2	18:25	7.8	21:11	7.6	....	....	....
13	..	1:05	6.3	9:35	1.4	18:38	7.8	21:50	7.4	....	....	....
14	..	1:40	6.0	10:05	1.7	19:45	7.7	22:35	7.1	....	....	....
15	..	2:20	7.7	10:37	2.1	18:00	7.7	23:26	6.7	....	....	....
16	..	3:01	7.2	11:08	2.7	18:15	7.8	....	....	....	....	....
17	..	0:25	5.2	3:55	6.6	11:35	3.2	15:30	7.7	....	....	....
18	..	1:25	5.7	5:06	6.0	12:00	4.0	19:46	7.9	....	....	....
19	..	2:30	5.5	6:58	5.8	12:14	4.8	20:00	8.2	....	....	....
20	..	3:38	4.2	8:48	5.3	12:04	5.2	20:20	8.4	....	....	....
21	..	4:15	3.3	....	....	....	....	20:48	8.7	....	....	....
22	..	5:10	2.6	....	....	....	....	21:35	8.1	....	....	....
23	..	6:00	1.9	....	....	....	22:11	....	8.2	....	....	....
24	..	6:50	1.1	....	....	....	23:04	....	8.3	....	....	....
25	..	7:32	0.7	....	16:55	7.3	16:45	....	7.4	....	....	....
26	..	0:00	9.2	8:18	0.5	16:50	7.7	20:00	7.1	....	....	....
27	..	0:53	9.2	8:55	0.7	17:04	7.8	21:00	6.6	....	....	....
28	..	1:47	8.6	9:38	1.1	17:24	7.7	22:00	6.0	....	....	....
29	..	2:45	8.1	10:18	1.7	17:50	7.5	23:00	5.4	....	....	....
30	..	3:45	7.4	10:50	2.8	18:20	8.0	....	....	....	....	....
31	..	0:02	4.9	5:06	8.7	11:38	2.7	18:50	8.1	....	....	....

• The time used is Pacific standard for the 120th Meridian west. It is counted from 0 to 24 hours, from midnight to midnight. The figures for height serve to distinguish high water from low water. Where blanks occur in the table the tide rises or falls continuously during two successive tidal periods without turning.

The height is in feet and tenths of a foot, measured from the average level of low water.

To find the depth of water on the sill of the new Esquimalt drydock, add 30 feet to the height of high water as above given.

FIFTY YEARS AGO TODAY

(From The Daily Colonist of July 27, 1888)

A Quick Passage—The steamer Yosemite made good time both ways to the Mainland, yesterday. She reached Vancouver in the morning before 9 o'clock, making the run in less than six hours. As quick a passage was made on the return, the Yosemite distancing the Premier, which left Vancouver about ten minutes after the former's departure.

United in Marriage—Last evening, Mr. A. C. Flewin and Miss M. A. Barry were united in marriage by Rt. Rev. Bishop Cridge. The young couple are both residents of this city. Mr. and Mrs. Flewin left for Mount Newton, where they will spend their honeymoon.

Two-Story Building—Tenders are invited by P. H. Donovan for the erection of a two-story brick building on the north side of Fort Street, between Broad and Douglas Street. The new building will occupy the site where Mr. Tippins formerly had his candy factory. As soon as the contract is let, the old wooden structure will be torn down.

Schooner Sapphire—The schooner Sapphire, owned by E. B. Marvin and Captain Cox, arrived from the sealing grounds last night with a catch of about 1,200 seals.

SUMMER DRESSES

Now Selling at Final Clearance Prices

DICK'S DRESS SHOPPE

1324 Douglas St. E 7552

Funeral Service

S. J. Curry & Son

G 5512

Cranleigh House School

FOR BOYS

The Oak Bay Day School. Preparatory and High.

C. V. MILTON

Cadboro Bay Road E 8214

GLENAIRLEY CAMP

A Better Class Camp for Boys

Prospectus—Phone G 4363

¼ Mile From Glenairley Farm

East Sooke

NEW CHAIN LETTER

WASHINGTON, July 26 (AP) — United States Postoffice Department is trying to break up a new series of chain letters. About seventy-five persons have been reprimanded, officials said today. Most of the schemes have concerned merchandise. The outbreak is nowhere near the size of the dime chain letters circulated a few years ago.

FOR EVIDENCE

Teacher: "Surely you know what the word 'mirror' means, Junior. A[illegible] you've washed your face and hand[illegible] look at to see if your face is clean?"

Junior: "The towel, ma'am."

FINANCE - COMMERCE - MARKETS

Market Falters During Upswing On Wall Street

NEW YORK, July 26 (AP).—The stock market faltered today in its mid-year upswing and leading issues dropped fractions to more than 2 points.

It was not a one-way move, however, as a number of favored specialties contested the trend with substantial advances.

The day's main handicap, brokers said, were doubts concerning the action of U.S. Steel directors, meeting after the close, on the preferred dividend.

This question was eventually answered by the "big steel" board's vote to pay the regular quarterly disbursement of $1.75 on the senior issue despite a deficit in the June quarter of more than $5,000,000, the largest for this period since 1933. The loss, at the same time, did not reflect the slash in steel prices which went into effect in the latter part of June.

The Associated Press average of sixty issues was off .5 of a point at 50.3, with the industrial and rail composite showing the widest declines. The utility average was only down a shade. Transfers totaled 1,252,470 shares, compared with 2,106,500 yesterday.

Profit-taking in rails brought early easiness in the bond market today. Selling met resistance, but early losses were partly recovered.

United States Governments posted advances ranging up to 3-32 in virtually all maturities.

Italy 7's were 1 higher at 76 1-4. Tokio City 5 1-2s were up 1 3-4 at 47 1-4.

DOW JONES AVERAGES

Dow Jones averages closed today as follows:

Thirty industrials, 143.33, off 1.58.
Twenty rails, 29.67, off 0.47.
Fifteen utilities, 21.72, off 0.36.
Forty bonds, 90.61, off 0.22.
Total sales, 1,250,000.

(H. A. Humber, Ltd.)
(All Fractions in Eighths)

	High	Low	Close
Air Reduction	64 2	63-6	64-3
Allied Chemicals	162	161	161
Allis. Chalmers	52-4	51-6	52
Allied Stores	11-4	11 1	11-3
American Can	99	97 4	99
American Celanese	21 2	30-9	30-9
American For. Power	4 6	4-9	4 5
American L. & Z	6 6	8-5	8 6
American Locomotive	33-4	23-7	23-2
American P. & L.	6 2	6-1	6 1
American Radiator	16 2	16	16-1
American Rolling Mills	22-2	31 7	21-7
American Smelter	52	50 4	51 9
American Tel. & Tel.	144	141-7	144
American Tobacco	89	...	89
American Waterworks	11 1	11 7	11 7
Anaconda Copper	37	36 2	36-4
Atchison Railway	39-1	38 3	38-4
Atlantic Refining	26 5	26 4	36 4
B. & O. Railway	10 1	9 6	9-6
Baldwin Locomotive	11 1	10 7	11 1
Bendix Aviation	20 5	16 6	20
Beth. Steel	61-2	60 3	60 5
Boeing	31 1	30 1	30 3
Borden	18	17 6	17 7
Borg Warner	32 7	31	32 4
Briggs	34 2	32 2	33-6
Canada Dry	30-4	20	30-2
C.P.R.	7 1	7	7-1
Caterpillar Trac.	56 6	55 4	56 6
Case (J. I.)	102-2		102
Cerro de Pasco	49 1	48 4	43 4
C. & O. Railway	33 7	33	33 2
Chrysler	73-4	72 2	72-2
Columbia Gas	8 1	7 7	7-7
Commercial Credit	48 4	48 2	48-4
Commercial Solvent	10-1	9-1	10
Commonwealth & So.	1-3		1-3
Congoleum	26 2	35-6	25-9
Con. Edison	29-7	29-4	29-5
Cont. Can	47	46-7	47
Cons. Oil	10 5	10-2	10-4
Cons. Aircraft	17 1		17 1
Cont. Oil	35 4	34 6	35-4
Crown Zellerbach	14 1	13-5	14
Crucible Steel	27 5	36 6	36 7
Curtiss Wright	9	5 9	5 7
Curtiss Wright "A"	24	33-6	23-6
Deere & Co.	33 2	22 7	23 2
Douglas Aircraft	54 1	52-7	53 3
Dupont	129 6	126	128-2
Eastman Kodak	180	179	180
Electric Auto Lite	27 5	36-6	37 3
Electric Power & Lite.	12-7	13-5	12-5
Fairbanks Morse	37		37
Freeport Texas	30	39 5	29 5
General Foods	35-2	35	35
General Electric	43	43	42-4
General Motors	43 4	42-4	43-1
Goodyear	28-1	27 3	27 7
Granby Copper	23 7	21 7	22 4
Great Northern	34-1	33	33
Great West Sugar	29	28-7	29
Howe Sound	48 4	48 2	48 2
Hudson Motors	9-6	9-4	9-4
Hupmobile Motors	1		1
Inspiration Copper	16 3	16	16 2
Int. Harvester	66 2	66	66-2
Int. Nickel	51 1	50 4	50-4
Ind. Rayon	34-7	34	34-7
Int. Tel.	9-7	9 6	9 7
Illinois Central	13-3	13	13
Kennecott Copper	42 7	42-4	42-7
Kresge	19 3	19 2	19 3
Lambert Co.	14 2	..	14 2
L. & M. Tobacco	103 4		103-4
Ludlum Steel	20	19-4	19 4
Loew's	49	46	46 6
Lorillard	30-4	20-2	20 3
Mack Truck	27 6	27	27 6
Matheson Alkali	39 2	29	29 3
Mexican Seaboard	25		25
Monsanto Chemical	90	89 4	89 6
Montgomery Ward	48-4	47	47
Motor Wheel	14-4	13 5	14 4
Nash Kelvinator	11 5	11 2	11 3
National Biscuit	24-6	34-4	24-6
Nat. Dairy	16-1	15 7	16 1
National Distilleries	25-2	25 1	25 2
National Power & Lite	7-4	7 3	7-3
New York Central	30 4	20	20 1
North American Co.	23-2	22 7	22 7
North Amer. Aviation	10-6	10-4	10-4
Northern Pacific	13-7	13-3	13 3
Ohio Oil	13 4	12 3	12 3
Owens Ill. Glass	73 6	72	73
Pacific Gas & Elec.	36	37 6	28
Packard	5 4	5-3	5 4
Paramount Pictures	11 1	11	11-1
Penn. Railway	22-4	21-7	21-7
People's Gas	36	35	36
Phillips Pete	43 4	42 6	42 6
Pullman	34 3	33 4	34 2
Pure Oil	12 7	12 6	12 6
Radio	7 3	7 1	7 3
Rem. Rand	17-4	17 1	17-2
Republic Iron Steel	20 1	19 7	20
Reynold's Tob.	43-4		43 4
Safeway Stores	22	31 4	31 7
Schenley	21		31
Sears Roebuck	74-5	73-4	73-4
Sharon Steel	18	17 0	17-6
Shell Union	17 3		17-3
Socony Vacuum	15 7	15-5	15 6
Southern Pacific	20 5	19 7	20-1
Southern Railway	14 3	13-6	14-2
Sperry Corp.	36-6	29	25-6
Standard Brands	9-6	8-2	8-6
Standard Gas	4 7	4-5	4-8
Standard Oil, Cal.	34	33-5	33-7
Standard Oil, N.J.	57-7	57-3	57-4
Stewart Warner	12 1	11-3	11-7
Studebaker	7-4	7-3	7 5
Texas Corp.	47-4	47	47-2
Texas Gulf	35		35
Timken	49-6	..	49-9
Trans. American	11-1	11	11-1
Twentieth Century Fox	35	34-4	34-4
Underwood Elliot	66		66
Union Carbide	85-7	85-5	85-6
Union Oil, Cal.	23		32
Union Pacific	96	95	95
United Aircraft	29-6	29-1	29-3
United Airlines	11-1	10-6	10 6
United Corp.	3-3	3-1	3-1
United Fruit	67		67
United Gas & Imp.	10-7	10-6	10-7
U.S. Cast Iron Pipe	43-4	42-6	43-3
U.S. Industrial Alcohol	22-4	.	22-4
U.S. Realty	6 5	6-3	6-5
U.S. Rubber	46-3	45-4	45-7
U.S. Rubber, pfd.	84 2	83	83-7
U.S. Smelting	67		67
U.S. Steel	61-4	60-6	61
Vanadium	20-5	19-4	20-4
Warner Bros.	6-7	..	6-7
Westinghouse Air Brk.	27-6	27	27-1
Westinghouse Elec.	104	103	103-5
Western Union	32-6	32-1	32-1
White Motor	14-7	14-4	14-5
Woolworth	47-4	47-3	47-3
Youngstown S. & T.	39-9	39	39-4
Zenith Radio	22-5	22-4	22-4

Retail Markets

Fruits	
Bananas ...... lb. .09; dozen .35 to	.40
Grapefruit—California .... 9, 5 and 4 for	.25
Lemons—California, dozen .... .30 to	.40
Oranges—California Navels, doz. .... .15 to	.50
Valencias, doz. .... .15 and	.40
Australian Almeria Grapes, per lb.	.30
Apples—Okanagan Transparents, 5 lbs. for	.25
Local Transparents, 6 lbs. for ...	.29
Melons—Watermelons, per lb.	.05
Australian Casava, each .... .20 to	.30
Honeydew, each	.20
California Cantaloupes .10, .15 and	.20
Calavos, small, each ...... .15 to	.30
Pineapples, each .... .35 and	.45
Strawberries, per basket	.15
Bing Cherries, per lb.	.30
Lambert Cherries, per lb. .. .15 and	.20
Washington Peaches, doz. ... .30 and	.40
Okanagan Apricots, No. 1, crate ..	$1.05
Okanagan Apricots, No. 2, crate ..	.95
Santa Rosa Plums, 3 lbs. for	.25
California Duarte Plums, 3 lbs. for	.25
California Seedless Grapes, per lb.	.29
Red Malaga Grapes, lb.	.20
Blueberries, 3 lbs. for	.25
Vegetables	
Peppers, green, per lb.	.15
Cauliflower, each .... .10 and	.15
Local Cabbages, lb.	.04
Local Celery, each	.10
Local Parsley, per bunch	.05
Hothouse Cucumbers, each .... .05 and	.10
Parsnips, lb.	.04
Washington Onions, per lb.	.05
Rhubarb, per lb.	.02
Onions, lb.	.06
Turnips, lb.	.03
Green Onions, per bunch	.06
Local Peas, lb.	.08
Local Lettuce	.05
Radishes, per lb.	.05
Sweet Potatoes, lb.	.15
Tomatoes—Local Hothouse, No. 1, per lb.	.10
Local Hothouse, No. 2, 3 lbs. for	.15
Okanagan, 4 lbs. for	.25
Washington Turnips	.05
Fish	
Smoked Red Salmon	.30
Soles, 2 lbs.	.30
Red Salmon, lb.	.25
Local Cured Black Cod	.22
Large Eastern Kippers, lb.	.20
Local Kippers, 3 lbs.	.30
Fresh Cod	.10
Ladysmith Oysters, half pint	.30
Salt Cod	.25
Digby Chix, box	.30
Haddies, lb. .... .30 to	.35
Boneless Herring	.30
Smoked Cod .... .20 and	.25
Haddie Fillets	.25
Fresh Smelts	.15
Local Bloaters, 3 lbs.	.25
Sooke Shrimps, per lb.	.25
Poultry	
Chicken, per lb.	.35
Ducks, per lb.	.35
Heavy Fowl, per lb.	.30
Light Fowl, per lb.	.25
Turkey .... 30, 35 and	.40
Retail Beef	
Prime Rib Beef .... .20 to	.29
Loin Roast	.35
Pot Roast .... .14 to	.18
T-Bone Steak	.39
Round Steak	.25
Rump Roast	.35
Boiling Beef .... .13 and	.14
Hamburger Steak	.15
Stew Beef (boneless)	.18
Lamb	
Shoulder	.24
Pork	
Leg	.33
Loins	.35
Shoulder .... .22 to	.24

Stocks and Bonds

(A. E. AMES & CO., VICTORIA)

	Bid	Asked
Bell Telephone	162	163
Brazilian T. L. & P.	12¾	13⅛
B.A. Oil	21¾	31⅞
B.C. Power "A"	31	31½
Canada Cement	11⅛	11⅝
Canada Cement, Pfd.	95¾	
Canadian Celanese	14	15
Canadian Pacific	7⅛	7¼
Con. Mining & Smelting	61	61½
Fanny Farmer	18⅛	19
Ford "A"	19½	20
Gypsum Lime & Alab.	7⅝	7¾
Hiram Walker G. & W.	43	
Hiram Walker G. & W. Pfd.	19	19½
Imperial Oil	17	17⅛
Imperial Tobacco	15⅛	15¾
Intl. Nickel	51⅛	51½
Intl. Petroleum	26	26½
McColl-Frontenac	11¾	13
McColl-Frontenac, Pfd.	97	99
Montreal Power, Corp.	29½	29¾
Shawinigan W. & P.	22½	22¾
Bralorne	9 35	9 75
Dome	31¾	32
Hollinger Cons.	15	15½
Lakeshore	52	52½
Macassa	4 85	5 00
McIntyre Porcupine	44¾	44¾
Noranda	72	72½
Pickle Crow	4 55	4 95
Pioneer Gold	3 00	3 06
Premier	2 31	2 35
Sherritt-Gordon	1 52	1 55
Sudbury Basin	2 80	2 95
Teck-Hughes	4 60	4 65
Ventures	6 00	6 40
Wright-Hargreaves	7 80	7 95
Bank of Montreal	219	218
Royal Bank	189	199

Corporation Bonds

(Burns & Wainwright, Ltd.)

	Bid	Asked
PUBLIC UTILITIES		
B.C. Telephone 5%, Pfd.	108 00	110 00
B.C. Electric 6%, Pfd.	108 25	110 25
C.P.R. 3½%, 1951	88 00	90 00
C.N.P. 5%, 1953	104 50	106 25
Calgary Power 5%, 1960	98 00	100 00
Gatineau Power 5%, 1956	103 50	105 25
Montreal Power 3½%, 1973	96 50	98 50
Shawinigan 4%, 1961	99 50	101 50
Western Power 5%, 1949	106 75	....
INDUSTRIALS		
Canada S.S. 5%, 1957	84 00	85 75
Canada Cement 4½%, 1951	102 75	
Famous Players 4½%, 1951	98 00	99 50
McColl-Frontenac 6%, 1949	104 25	105 75
Massey-Harris 5%, 1947	99 00	100 50
Simpson's Ltd. 4½%, 1951	97 75	99 50
GRAIN ISSUES		
Alberta Pacific 6%, 1946	87 50	90 50
Federal Grain 6%, 1949	93 50	96 00
Reliance Grain 4½%, 1953	92 50	95 50
United Grain 5%, 1949	94 50	97 50
Western Grain 6%, 1949	49 50	53 50

HEAVY HAULING
WE SPECIALIZE IN HANDLING BOATS, MACHINERY, SAFES, ETC.
ESTD. 1890 HEANEY'S CALL G 1104

FOREIGN EXCHANGE

NEW YORK, July 26 (AP).—Quotations in cents.

Canada—Montreal in New York, 99 71¾; New York in Montreal 100 39⅛.

Belgium—16.92.
Czechoslovakia—3.45½.
Denmark—22 00.
Finland—2.18.
France—2.79½.
Germany—40.13; travel 23.65.
Greece—.91.
Hungary—19.85.
Italy—5 29¼.
Yugoslavia—2.34.
Netherlands—55.02.
Norway—24 76.
Poland—19 87.
Portugal—4 47¾.
Rumania—.75.
Sweden—25.39.
Switzerland—22.93.
Argentina—32.65.
Brazil—Free 5 90.
Mexico City—20.00.
Japan—28 75.
Hongkong—30 55.
Shanghai—19.75.

STERLING EXCHANGE

NEW YORK, July 26 (AP).—Quotations in dollars: 4.92¾; sixty-day bills 4.91⅞.

(Rates in spot cables, unless otherwise indicated.)

GOLDS STRONG IN TORONTO MARKET

TORONTO, July 26 (CP).—Selective trading in the gold shares at advancing prices gave today's Toronto Exchange market a rosy hue, despite substantial losses in other groups. Industrials had a $1.42 setback, base metals lost $1.08 and the Western oils 65 cents.

McLeod-Cockshutt closed 40 cents higher at $4.10. Kerr-Addison closed at $1.92, up 8 cents net. Mining Corporation added 12 cents. Dome went to a new high and closed at 32, up 1-2. Lakeshore and McIntyre added fractions.

Industrial shares sagged. Losses were limited to 1-8 to 1-4 for Brazilian, C.P.R., Ford "A" and Distillers - Seagrams, while Walkers common dropped 1-2. Senior oils and papers were firm.

Closing prices were off 1-2 point for Dominion Steel "B" and Page-Hersey, and 2 points for National Steel Car. Pressed metals advanced 1 1-2 to a new high.

Nickel, Smelters and Hudson Bay reflected New York weakness by slipping back 5-8 to 7-8. Waite-Amulet lost 15 cents. Ventures, Pend Oreille, Sherritt and Aldermac posted minor losses and the close was for chromium. Eldorado closed 14 cents up at $2.43.

Western oils traded in sizable volume and minor losses predominated. Royalite closed 1-2 down at 48 and Home and West-Flank weakened 1 1-2 to 3 cents. Texas-Canadian rose 14 cents to $1.63 and Homestead firmed to 23.

DULL SESSION IN MONTREAL MART

MONTREAL, July 26 (CP).—Light selling in the first hour today set the stock exchange off to a bad start. After the first heavy selling, the market was dull and prices tended to hold to their original declines.

St. Lawrence Paper preferred dropped 1 1-4 points, Price and St. Lawrence Corporation preferred about a point each.

Nickel dipped a point, with Smelters a shade lower. Noranda firmed 1-4. National Steel took a 1 1-4 point skid.

Power Corporation and Gatineau recorded small losses, but Montreal Power resisted with a 3-8 point improvement. National Breweries jumped 3-4 to set up a new high for the year of 42 1-2.

(H. A. Humber, Ltd.)

	Close
A.P. Grain	4⅝
Bathurst P.P.	11
Bawlf Grain, pfd.	27
Bell Telephone	163
Brazilian Traction	13
B.C. Power	31½
Building Products	56
Canada Cement	11⅛
Canada Cement, pfd.	95¼
Canada Northern Power	16
Canada Steamships	4½
Canada Steamships, pfd.	16½
Canada Car Foundry	17½
Canada Car Foundry, pfd.	29¾
Canadian Celanese, pfd.	94
Canadian Converters	
Canadian Industrial Alcohol	3¼
Canadian Industrial Alcohol "B"	3⅛
Canadian Pacific Railway	7½
Cockshutt Plow	12½
Consolidated Smelters	61
Crown Cork	19¼
Seagrams	16½
Dominion Bridge	38
Dominion Coal, pfd.	18¾
Dominion Coal "B"	19
Dominion Tar	9
Dominion Textiles	67
Dryden Paper	8
General Steelwares	9½
General Steelwares, pfd.	75
Gatineau Power	11⅝
Gatineau Power, pfd.	84
Canadian Gypsum	7
Hamilton Bridge	9
Hudson Bay	20½
Hollinger	15
Howard Smith	17⅛
Imperial Oil	17
Imperial Tobacco	15½
International Coal	42
International Nickel	51
International Petroleum	28
Lake of the Woods Milling	16½
Massey-Harris	9¾
McColl-Frontenac	11½
Montreal Power	29½
Montreal Tramways	76
National Breweries	42½
National Steel Car	59¼
Noranda	72½
Ogilvies	29
Ontario Steel	11½
Ontario Steel, pfd.	95
Ottawa Car	40
Penmans	48
Penmans, pfd.	125
Power Corporation	16
Price Bros.	18¾
Price Bros., pfd.	55½
Quebec Power	19
St. Lawrence Corporation	5¼
St. Lawrence Corporation "A" pfd.	19½
St. Lawrence Paper, pfd.	57
Shawinigan W.P.	32
Simons	10
Southern Canada Power	13
Steel of Canada	70
Winnipeg Electric "A"	3½
Winnipeg Electric "B"	3¾
Winnipeg Electric, pfd.	14½
Cash	
Abitibi	3⅝
Abitibi, pfd.	27
Aluminum, Ltd.	115
Asbestos	83
Bathurst "B"	4½
Beauharnois	4½
Brewers & Distillers	5
B.A. Oil	21¾
B.C. Packers	13½
Canadian Breweries	2
Canadian Marconi	165
Canadian Vickers	11
Canadian Vickers, pfd.	45
Consolidated Paper	6⅛
Dominion Engineering	45½
Donnaconna "A"	9
Donnaconna "B"	8¼
Fairchild	8
Fleet Aircraft	13¾
Ford "A"	19¾
Fraser Co.	19
McLarens	14½
Massey-Harris, pfd.	61
McColl-Frontenac, pfd.	96½
Mitchell	17
Banks	
Banque du Canadienne Nationale	162
Bank of Montreal	215
Bank of Nova Scotia	303
Royal Bank of Canada	195

Bond Quotations

(Burns & Wainwright, Ltd.)

	Bid	Asked
PROVINCIAL		
Alberta 4%, 1953	54 00	56 00
Alberta 4½%, 1959	56 00	58 50
Alberta 6%, 1955	57 50	60 00
Alberta 5½%, 1947	57 50	60 50
Alberta 6%, 1947	61 50	
British Columbia 4%, 1957	88 25	90 75
British Columbia 4½%, 1953	96 00	97 50
British Columbia 5%, 1959	99 75	101 25
British Columbia 5½%, 1945	101 75	103 25
British Columbia 6%, 1947	103 25	105 25
Manitoba 4%, 1957	83 50	86 00
Manitoba 4½%, 1960	88 00	90 50
Manitoba 5%, 1959	94 00	97 00
Manitoba 5½%, 1955	97 50	100 00
Manitoba 6%, 1947	99 50	101 75
New Brunswick 3½%, 1956	94 00	96 00
New Brunswick 4%, 1947	101 75	103 75
New Brunswick 4½%, 1961	103 50	105 50
New Brunswick 5%, 1960	109 50	110 50
Nova Scotia 3½%, 1959	97 75	99 50
Nova Scotia 3½%, 1949	101 00	102 00
Nova Scotia 4½%, 1952	109 50	111 50
Nova Scotia 5%, 1960	115 50	119 50
Ontario 3%, 1951	98 25	99 75
Ontario 3½%, 1951	100 50	102 00
Ontario 4½%, 1949	111 50	113 25
Ontario 4½%, 1970	115 50	118 50
Ontario 5%, 1948	115 50	117 25
Prince Ed. Island 2½%, 1945	99 00	101 00
Quebec 3%, 1955	97 25	99 00
Quebec 3½%, 1948	100 25	101 75
Quebec 4½%, 1959	109 50	111 50
Saskatchewan 4%, 1954	72 50	75 50
Saskatchewan 4½%, 1951	79 50	83 50
Saskatchewan 5%, 1959	81 50	84 50
Saskatchewan 5½%, 1953	86 50	89 50
Saskatchewan 6%, 1953	88 50	91 50
MUNICIPAL		
Montreal 4½%, 1951	103 00	104 50
Quebec 5%, 1953	104 00	106 00
Toronto 5%, 1953	116 50	
Vancouver 4½%, 1968	84 00	86 50
Winnipeg 4½%, 1960	90 00	92 50

MINING SECTION
(Island Investment Co., Ltd.)

	Bid	Asked
Acme	.09	.11
Ajax	.30	.35
Aldermac	.59	.59
Bagamac	.23	.24
Bankfield	.74	.75
Base Metals	.39	.40
Beattie	1 23	1 26
Big Missouri	.33	.35
Bobjo	.11	.13
Bralorne	9.30	9 50
Buffalo Ankerite	16 25	16 50
C. & E. Corpn.	3.50	3 60
Canadian Malartic	.93	.96
Cariboo Gold Quartz	3 45	3 54
Castle Trethewey	1 06	1 09
Central Patricia	2 70	2 72
Chemical Research	.45	.57
Chibougamau	.24	.26
Coast Copper	3.35	3.50
Dome	31 75	32.25
Eldorado	2 43	2 44
Falconbridge	6 35	6 50
God's Lake	.56	.57
Gunnar	.70	.74
Hard Rock	2 74	2 75
Hollinger	14 75	15 25
Home Oil	1 35	1 36
Howey	.37	.26
Hudson Bay M. & S.	30 12½	31 00
Intl. Nickel	50.75	51 00
Kirkland Lake	1 31	1.32
Lakeshore	51.75	53 00
Leitch Gold	.85	.86
Little Long Lac	3 55	3 70
Macassa	4 75	4 95
McIntyre	44.25	44 75
McKenzie Red Lake	1.24	1 25
McLeod Cockshutt	4 05	4 10
McWatters	.66	.67
Mining Corpn.	2 10	2 15
Moneta	1 95	1 97
Morris-Kirkland	.12	.13
Nipissing	1.75	1.65
Noranda	71 50	73.00
O'Brien	3 95	4 00
Pamour	4 30	4 40
Powell Rouyn	2 50	2 51
Paymaster	.49	.50
Pend Oreille	2 30	2 35
Perron Gold	1 52	1.55
Pickle Crow	4 85	4 90
Pioneer	2 95	3 00
Premier	2 30	2 33
Reid Authier	2 76	2 85
Reno	.47	.50
Royalite Oil	47 25	48 00
San Antonio	1 25	1 30
Sherritt-Gordon	1 53	1 53
Siscoe	2 21	2 24
Sladen Malartic	1 16	1 19
Stadacona	.62	.63
Sudbury Basin	3 00	3 15
Sullivan	1 00	1 02
Sylvanite	3 25	3 35
Teck-Hughes	4 55	4 60
Thompson Cadillac	.22	.24
Toburn	2 10	2 11
Uchi Lake	2 21	2 25
Ventures	6 25	6 40
Waite Amulet	7 75	.85
Wright-Hargreaves	7 75	7 85

INDUSTRIAL SECTION
(Island Investment Co., Ltd.)

	Bid	Asked
A.P. Grain	4⅝	5
B.A. Oils	21½	21¾
B.C. Power "A"	31	31½
B.C. Power "B"	4⅛	4½
Bell Telephone	162½	164
Brazilian Traction	13	13⅛
Brewing Corporation	3⅛	3½
Brewers & Distillers	5	
Canada Cement	11⅛	11½
Canada Car & Foundry	17⅛	17¾
Canadian Pacific	7	7⅛
Cockshutt Plow	13⅛	13¾
Consolidated Smelters	61	61½
Distillers-Seagrams	15½	16⅛
Dominion Bridge	38	39
Dominion Stores	5⅝	6⅛
Dominion Tar & Chemical	9	9¼
Ford "A"	19¾	20¼
General Steelwares	9¼	9½
Gypsum	7½	8
Hamilton Bridge	9½	9¾
Hiram Walker, Com.	43	45
Imperial Oil	16⅞	17⅛
Intl. Petroleum	25⅞	26
Imperial Tobacco	15⅛	15½
Intl. Nickel	50¾	51
Industrial Alcohol "A"	3¼	3½
Industrial Alcohol "B"	3	3⅛
Lake of the Woods	16½	16¾
Montreal Power	29⅛	29¾
McColl-Frontenac	11	12
National Steel Car	59	60
National Breweries	4	4½
Page Hersey	93	97
Power Corpn.	15¾	16¼
Shawinigan	2	
Steel of Canada	68	70
Steel of Canada Pfd.	66	67½
Weston	12¾	13¾
Winnipeg Electric "A"	3⅛	3
Banks		
Canadian Bank of Commerce	171	173
Bank of Montreal	206	216
Bank of Nova Scotia	302	303
Royal Bank of Canada	188	189

EGG MARKET

These prices are obtained daily from the office of the Dominion Government Poultry Products Inspection Service, Victoria; Empire 8622.

Grade "A" large	.30
Grade "A" medium	.29
Grade "A" pullet	.26

Following are the city wholesale:

Grade "A" large	.34
Grade "A" medium	.33
Grade "A" pullet	.30

Foreign Bonds

(Burns & Wainwright, Ltd.)

	Bid	Asked
Australia 4½%, 1956	100 00	101 375
Bolivia 7%, 1958	2 75	3 00
Chile 6%, 1961	19 00	19 75
Colombia 6%, 1961	14 75	15 75
French 7%, 1949	109 50	
German 4½%, 1965	23 50	25 435
Italy 7%, 1951	75 00	76 75
Japan 6½%, 1954	72 50	75 00
Norway 6%, 1944	105 75	108 50
Peru 6%, 1961	9 00	10 00
Sydney 5½%, 1955	101 375	103 00

Above prices in New York.

Stocks Drift Lower In Minor Amount on Vancouver Exchange

VANCOUVER, July 26 (CP).—With the exception of a few senior golds, prices drifted lower on Vancouver Stock Exchange today, although changes were confined to minor amounts. Trading was light and transactions totaled 62,458 shares.

Island Mountain and Kootenay Belle featured the yellow metal activity, and the former advanced 16 cents at 1.28 as the latter firmed 2 at 1.20. Hedley Mascot added 2 at 1.12 and Sheep Creek was up 1 at 95. Bralorne Gold at 9.40 and Cariboo Gold Quartz at 2.40 were each off 5, Premier was down 4 at 2.30 and Pioneer was unchanged at 2.95.

Base metals were irregular. Golconda dropped 2 at 5, Reeves MacDonald, 1 at 41, and Nicola was fractionally lower at 3 1-2. Whitewater firmed 1-4 at 5 1-2 and Pend Oreille held steady at 2.30.

Calgary & Edmonton Oil was off 4 at 2.57, while Okalta at 1.50, Prairie Royalties at 32 and Brown at 35 each eased 2. Home at 1.35 and Vulcan at 91 were down 3, and Royalite was unchanged at $47.25.

VANCOUVER QUOTATIONS
(Boorman Investment Co., Ltd.)

	Bid	Asked
Mines		
Aztec	.07	
B.C. Nickel	.09	
Big Missouri	.33	.34
Bralorne	9 40	9.55
Bridge River Cons.		.03½
Bluebird	.01½	
Cariboo Gold	2.40	2.55
Dentonia	.04½	.05
Dunwell	.02	.03
Fairview Amalgamated	.06	.06¾
Federal Gold	.01	
George Copper	.35	.30
Georgia River	.02½	.03½
Golconda	.05	.07½
Gold Belt	.46	.47
Gold Mountain	.01¾	.02½
Grandview		.10
Grull Wihksne	.05	.05½
Haida		.03½
Hedley Mascot	1.13	1.15
Hedley Sterling		.01½
Indian	.01½	
Island Mountain	1.26	1.30
Kootenay Belle	1.19	1 20
Lucky Jim	.02¾	.03
Mak Siccar	.01	
McGillivray Creek	.20	
Minto	.03½	.04
Nicola	.03½	.04
Noble Five	.03½	.04
Pend Oreille	2.30	2 39
Pilot Gold	.01	
Pioneer	2 95	3 00
Porter Idaho	.03	.04
Premier	2.30	2.32
Premier Border	.01	.01½
Quatsino Copper	.04	.04½
Reeves Macdonald		.42½
Relief Arlington		.10
Reward	.03¾	.04
Sally		.04
Salmon Gold	.11½	.14
Sheep Creek	.94	.99
Silbak Premier	1.99	2 05
Silvercrest	.01½	
Sunlock	.15	
Taylor Bridge	.03	.04
Vidette	.07	
Waverley	.00½	.00¾
Wesko	.02	.02½
Whitewater	.05½	.06
Ymir Yankee Girl	.14	.17
Oils		
Amalgamated	.01	.01½
Anaconda	.08	.10
A.P. Cons.	.19	
Baltac	.03	.04
Brown	.35	.39
C. & E. Corpn.	3 57	2.90
Calmont	.34	
Commonwealth	.26¼	.30
Crow's Nest	.01½	.02
Dalhousie	.54	..
Davies Pete.	.32	
Freehold	.06¼	.07
Firestone Pete.	.15	
Foundation	.15	.16
Hargal	.16	.19
...wood Sarcee	.12	
Home Oil	1 35	1.39
Madison	.04¼	.04½
Mar Jon	.07	.09
Merland	.06	
Mercury	.11	.12
McDougall Segur	.15	.17
Midwest Pete	.02½	
McLeod	.15	..
Mill City	.07¾	
Model	.33½	.36
Monarch	.12	.13½
Nordon	.11	..
Okalta	1.50	1.55
Okalta, Pfd.	.37	
Pacalta	.09	
Royalite	47 25	47.50
Spooner	.15	..
Southwest Pete.	.40	..
Texas-Canadian	1 50	
United Oil		.14¾
Vantal	.05½	..
Vulcan	.91	..
Westflank	.09	..
Industrials		
Brewers & Distillers	5 35	
Capital Estates	1.95	2 00
Coast Breweries	1 25	1.30
United Distillers		1.00

JULY WHEAT IN MAXIMUM DROP

WINNIPEG, July 26 (CP).—The maximum 5-cent decline suffered by July wheat today featured a comparatively quiet session on the Winnipeg market.

The easier trend in the cash month option was unsettled, and the weak tone on the Liverpool market and general lack of support contributed to losses of 5 7-8 cents at the close.

July closed at 94 7-8 cents, a drop of 7 1-8 cents from the $1.02 top of last week. October finished the day at 75 5-8; November, 75 1-8, and December, 74 1-8 to 74 1-4 cents.

In addition to Liverpool's weakness, favorable Western Canada weather reports and lack of support to brisk selling offers were believed factors in July's plunge.

Chicago firmed in the late trade and minor recoveries were made from early losses. No export business was reported.

Liverpool was low from the start. It opened 3-4 to 5-8 down and losses extended to 2 3-4d at the close. Buenos Aires showed losses of 7-8 to 1 1-8 at noon.

Cash wheat was quiet with spreads of top Northern grades holding fairly well. Dealings were unimportant. Durums showed a half-cent gain.

Pit trading continued listless with some hedging pressure evidenced in barley and oats.

WINNIPEG GRAIN
(H. A. Humber, Ltd.)

Wheat	P C	Open	High	Low	Close
July	99⅞	99⅛	99⅛	94⅞	a94⅞
Oct.	76⅞	76½	76⅝	75	75⅝
Dec.	75⅛	74⅞	74⅞	73½	74⅛
Oats					
July	37⅜	37	37	35⅝	35⅝
Oct.	33⅝	23⅞	32⅝	32	33
Dec.	31	31	31	30⅝	30⅝
Rye					
July	46⅛	47⅝	47⅝	45⅝	45⅝
Oct.	46⅞	46⅝	48⅝	47	47
Dec.	49	49⅝	49⅝	46	48
Barley					
July	46⅛	46⅛	46⅛	44	44
Oct.	45⅝	45⅝	45⅝	44	44
Dec.	43⅝	44	44⅝	43	43

Cash Grain

Wheat—1 Northern, 95; 2 Northern, 92; 3 Northern, 87; No. 4, 77; No. 5, 63⅝; No. 6, 57⅝; Feed, 55⅝; Track, 90⅝. Amber Durums No. 1, 89⅝; No. 2, 85⅝; No. 3, 84⅛; No. 4, 81⅛; Track, 69⅛. Garnet No. 1, 82⅞; No. 2, 66⅞.

Oats—2 C.W., 35⅝; 3 C.W., 32⅝; Ex. 1 Feed, 32⅝; 1 Feed, 31¼; 2 Feed, 29⅛; 3 Feed, 26⅛; Track, 34.

Barley—3 R.O.W., 44; 6 R.O.W., 44; 3 C.W., 42¼; 4 C.W., 40; 5 C.W., 39⅛; 6 C.W., 38⅛; Track, 44.

Rye—1 C.W., 45⅝; 2 C.W., 45⅝; 3 C.W., 41⅝; Rejected No. 3, 35⅝; 4 C.W., 39⅛; Track, 45.

Flax—1 N.W.C., 144⅛; 2 C.W., 140⅛; 3 C.W., 129⅛; 4 C.W., 114⅛; Track, 143.

CHICAGO GRAIN
(H. A. Humber, Ltd.)

Wheat—	P C	Open	High	Low	Close
May	73⅝	72⅞	72⅞	72	72⅝
Sept.	67⅞	67⅝	68⅛	67⅛	67⅝
Dec.	70⅛	69⅝	70⅛	69⅛	69⅝
Corn—					
May	56⅝	56	56⅛	57½	58
Sept.	56⅞	56⅝	57⅝	56⅝	57½
Dec.	55⅛	99⅝	55⅝	54⅝	55⅛
Oats—					
May	26⅝	26⅛	26⅝	26½	26⅝
Sept.	24⅛	23⅞	24	23⅝	23⅞
Dec.	25⅛	25⅛	25⅝	25	25⅛
Rye—					
May	..	52	52½	51⅝	52½
Sept.	..	49⅝	48⅝	47⅝	48
Dec.	..	50⅛	50⅛	49⅝	49⅝

Montreal Produce

MONTREAL, July 26 (CP).—Active trading brought few changes to the produce section of Canadian Commodity Exchange today. First-class butter and cheese prices dipped slightly, while medium grade eggs rose half a cent.

Butter—Spot, Quebec fresh (92 score), 24 1-2 to 24 5-8.

Cheese — Spot, Ontario white, 13 7-8 to 14 1-8; Quebec white, 13 9-16b; Quebec colored, 73 5-8b.

FOREIGN CURRENCIES COMPILED ON BASIS OF CANADIAN DOLLAR

MONTREAL, July 26 (CP).—British and foreign exchange closed higher today. Nominal rates for large amounts:

Australia, pound, 3.9442; China, Hongkong dollars, .3091; Czechoslovakia, crown, .0347; France, franc, .027740; Germany, reichsmark, .4031; Great Britain, pound, 4.9401; India, rupee, .3695; New Zealand, pound, 4.9760; South Africa, pound, 4.9154; Sweden, krona, .2548; United States, dollar, 9-32 per cent premium.

New York Curb

(H. A. Humber, Ltd.)

	Bid	Asked
Amer. Cyanamide "B"	24½	25
Amer. Super-Power	0⅝	0¾
Amer. Gas & Electric	29⅝	29¾
Assoc. Gas & Electric	1	1⅛
Brazilian Traction	12¾	13⅛
Cities Service	9⅝	10
Electric Bond & Share	9⅛	9½
Ford of Canada "A"	19⅝	19¾
Ford of England	4⅜	4½
Humble Oil	70½	72
Intl. Petroleum	25⅝	28
Imperial Oil	16¾	16⅞
Newmont Mining	75	77
Pioneer Gold	3	3⅛
Standard Oil of Kentucky	16	16½
Amer. Aluminum Co.	102¼	103½
United Gas Co.	4⅛	4½
United Power & Light "A"	2⅝	3⅛
Caribbean Syndicate	1⅛	1¼
Niagara-Hudson Power	8⅛	8½
Distillers of England	24	24¾
Gulf Oil	45⅞	46
Pantepec Oil	5	9
Can. Marconi	1⅛	1¼
Fisk Rubber	7⅝	7¾
Creole Petroleum	24	24⅛
Cord Corpn.	2⅛	2¼
Lakeshore	51½	52
Hecla Mining	9⅞	10
Wright-Hargreaves	7⅞	8
Segal Lock	0⅞	1
Premier Gold	2⅛	2⅜
Louisiana Land Exploration	8⅝	9
Lockheed Aircraft	14⅛	14½
United Aircraft Warrants	13½	14
Catalin Corpn.	3½	3¾
Jacobs	8⅝	9½

Dominion Bonds

(Burns & Wainwright, Ltd.)

			Bid	Asked
Dom. of Can.	1940	4½%	104.75	106.00
"	1941	5%	106 75	110 00
"	1943	5%	112 75	113 00
"	1944	4½%	110 25	111.75
"	1945	4%	107 375	108 375
"	1946	4½%	110 75	112 00
"	1949	3¾%	103 375	104 375
"	1952	4%	107 25	108 50
"	1959	4½%	111 375	112 375
"	1959	4½%	111 875	112 75
"	1955	3%	98 50	99 75
"	1966	3½%	100 00	101 00
"	Perp.	3%	88 75	89 75
"	1949	3½%	102 125	103 125
"	1951	3½%	101 50	102 50
"	1967	3%	97 625	98 625
"	1959	3%	97 625	98 50
DOMINION GUARANTEES				
Can. Nat. Rly.	1951	4½%	114 35	115 50
"	1956	4½%	115 25	116 25
"	1957	4½%	114 00	115 50
"	1955	4½%	117 00	118 25
" July,	1969	5%	115 79	117 00
" Oct.,	1969	5%	119 25	120 50
"	1970	5%	119 75	120 75
"	1954	5%	118 25	119 75
"	1953	2%	98 00	99 00
"	1944	3%	102 75	104 25
"	1950	2%	98 25	99 50
Grand Trunk	1962	3%	99 00	99 25
"	1962	4%	108 79	110 75
Can. Nor. Rly.	1959	3½%	100 79	103 25

London Stocks

LONDON, July 26 (AP).—Closing: Brazil, $13; C.P.R., $7 1-8; Int. Nick., $51 5-8; U.S. Steel, $62 1-8; Anglo Am. of South Africa, 56s 3d; Brit. Am. Tobacco, 105s; Cable and Wireless, £22; Consolidated Goldfields, 77s 6d; East Geduld, £11 5-8; H.B.C., 23s 7 1-2d; London Midland Ry., £13; Venterspost Gold, 36s 3d.

Bonds—British 2 1-2 per cent Consols, £75 13-16; British 3 1-2 per cent War Loan, £102 7-8; British Funding 4's, 1960-90, £114 1-4.

BAR GOLD

LONDON, July 26 (AP).—Bar gold 141s 4d, off 1 penny (Equivalent $34.79).

WHAT'S DOING ON THE LOCAL RETAIL PRODUCE MARKET

Shipments of bananas and lemons, oranges and grapefruit are recent arrivals on wholesale row. Cars of Okanagan cantaloupes and tomatoes came in yesterday and today. Wholesalers report the potato market is a little easier now, and also the arrival of a car of Ashcroft potatoes.

A shipment of Royal K., large seedless grapes from California, and another of Rochester peaches were received yesterday. California Santa Rosa plums are scarce and the next available supply will be received from Washington.

The initial consignment of red Malaga grapes will arrive today from California. Raspberries are reported to be getting scarce, but blueberries and strawberries are coming in daily from Vancouver.

"What do the ruins of ancient Egypt really prove?" wonders a writer. Probably, among other things, that ancient Egyptian wives insisted on having a shot at backing the chariot into the garage.

SILVER MARKET

NEW YORK, July 26 (AP).—Bar silver 42 3-4, unchanged.

HATS
Cleaned and Blocked
NEW METHOD
DRY CLEANERS AND DYERS
PHONE G 8166

JUST SO

The soap box orator was haranguing the crowd on the dangers of the devil.

"The devil is chained to the wall," he said, "but he can step forward and get you; he can step backward and get you; he can step to the right or left and get you, if you do any misdeed."

Then a voice from the crowd piped: "The darned thing might as well be loose."

DISTURBING

A former resident was asking about the old town. "I understand they have a curfew law out there now," he remarked.

"No," his informant informed. "The bell rang at 9 o'clock, and almost everyone complained about being awakened!"

A. E. AMES & CO.
LIMITED
INVESTMENT SECURITIES
NEW YORK — VANCOUVER — WINNIPEG
MONTREAL — TORONTO — LONDON, ENGLAND
901-313 Belmont House — VICTORIA — Telephones E 4171-2-3

GATINEAU POWER 6% DUE 1941
McCOLL FRONTENAC OIL 6% DUE 1949
These Bonds are called. See us for reinvestment suggestions.
BURNS & WAINWRIGHT, LTD.
415-6-7 CENTRAL BUILDING — TELEPHONES: G 9197-8

McColl-Frontenac Oil Co., Ltd.
4¼% Bonds, Due 1949
We offer our participation in this attractive new industrial issue. Orders accepted on a cash or conversion basis. Inquiries invited.
PEMBERTON & SON, LTD.
625 Fort Street — Bond Department — Phone G 8124

Frontier Royalties
Limited
This Company, operating in Turner Valley, is permitted to produce and sell 1,879 barrels of oil per day. Value $2,289.00. After deducting royalty of 25%, payable to the Alberta Government and others, and say $2,500.00 per month for expenses, the company will have remaining for distribution to shareholders $49,010.00 per month, or $588,120.00 per year. The Company's issued capital is $375,000.00, consisting of 1,500,000 shares, par value 25 cents.
For the investor who is prepared to take the slight risk involved, we consider these shares at the present market price, offer an excellent speculation. Remember, they are saleable at any time. Also bear in mind the net earnings must be paid to shareholders, as the directors are not allowed to use them for any other purpose. Dividends should equal over 35 cents per share per year, with the existing price of oil and 37% allowable. Remember, this well produced 7,617 barrels of oil on the final day of the Government test. It is by far the largest producing well in Turner Valley or, for that matter, in Canada.
Further particulars on request.
McDermid, Miller & McDermid
Limited
INVESTMENTS AND INSURANCE
Yorkshire Building, 525 Seymour Street — Vancouver, B.C.
Telephone Seymour 7227

FLY
To CALIFORNIA and the EAST
Via UNITED AIRWAYS LUXURIOUS "MAINLINERS"
BREAKFAST IN SEATTLE—Leave 8:25 A.M.
LUNCH IN SAN FRANCISCO—Arrive 1:50 P.M.
TEA IN LOS ANGELES—Arrive 4:00 P.M.
DINNER IN SAN DIEGO—Arrive 5:10 P.M.
FARES—Between VICTORIA and

	One-Way	Return
SAN FRANCISCO	$46.48	$83.66
LOS ANGELES	$65.43	$117.76
SAN DIEGO	$71.43	$128.56

We can arrange combination bus and plane.
• Routings—All-expense tours by bus and plane to outstanding continental resorts.
Full information re bookings and schedules is available at the Coach Lines Travel Bureau.
Agents for: UNITED AIRLINES
NORTHWEST AIRLINES
CANADIAN AIRWAYS
BUS LINES TO EVERYWHERE
"We Make It a Business to Make Your Journey a Pleasure"
Vancouver Island Coach Lines Ltd.
PHONE EMPIRE 1177 — Broughton Street at Broad

612-16 Fort St. **KIRKHAM'S** PHONES Groceries - G 8131 Meats - - G 8135 Fruit - - E 8031
Daily Delivery Reliable Foods
Esquimalt, View Royal, Colquitz, Royal Oak, Cedar Hill and Inside Points.
Fair Prices — Honest Weights and Descriptions

FOR DEAFNESS - - - ARDENTE
YOUR Way to Better Hearing With the BRITISH HEARING AID
Don't Fail to Call at DOMINION HOTEL, Two More Days Only, July 27 and 28
Ask for "ARDENTE" (Mr. Nicholson)
For a Reliable Personal Fitting — You Own the Aid You Are Fitted With — No Deliveries From Samples
Recommended by All Leading British Medical Journals: "Bone Conduction" of the latest type; no static or reverberations. Users say: "I hear better, farther, clearer, and with a trueness-to-tone not found in any other Aids."
Uncopyable and Guaranteed
JULY 27, 28 — DOMINION HOTEL
W. A. NICHOLSON, LTD.
Western Service Bureau — 543 Granville Street, Vancouver

For Fire and Automobile Insurance, Rentals and Real Estate Consult
ELSIE B. RICHARDS
Suite 7, Metropolitan Building, Opposite Postoffice
PHONE EMPIRE 7722

Heart on Her Sleeve

By ALMA SIOUX SCARBERRY

CHAPTER XXVII

Sunny stood smiling in the doorway. It was the same carefree smile Moleen had loved from the first night, such a little while before, that they had met.

Moleen smiled through the two big tears that stood in her eyes and held out her hand.

"Hello—Sunny. It's—so nice of you to come—here to see me."

Sunny ignored the outstretched hand. He reached out and gathered her into his arms.

"Molly, Molly—dear," he whispered against her ear.

Moleen was totally unprepared for the wave of emotion that swept her in Sunny's arms. He was saying softly, "Molly, Molly, darling—didn't you know I loved you. That I'd come the minute I knew you—needed me."

Sunny loved her! Drawing away, she looked into his face and gave a glad little cry.

She felt his first kiss on her mouth, and her heart answered his in a great surge of joy.

"You—love me, too?" Sunny held her at arm's length and saw the happiness in her eyes.

Moleen nodded, but could not speak for the big lump in her throat.

"You'll marry me, right away?" Sunny held her to him again.

"Oh, my dear," Moleen said against his breast. "Are you sure you want me—after all this trouble?"

"Foolish child," Sunny said tenderly. "As if anything that's past matters. It's all over—all the unhappiness you'll ever have. The rest of your life belongs to me. I'll be very good to you, Molly."

"I—know, I know." A little sob caught in her throat. "But I've got something that has to be done before we can talk any more about it. Just give me a little more time."

He sat on the bench and drew her down beside him.

"There must be no more secrets, Molly." He searched her eyes. "Tell me, what do you have to do?"

In a few words she told him what she had promised to do for the district attorney to help trap Charlie Farro.

Sunny said alarmed, "No, darling. It's too much of a risk. I can't let you."

Moleen laid a little hand on his brown one.

"Don't try to interfere, Sunny. You mustn't. Please not, if you love me. I've made a promise and must keep it."

Sunny took her into his arms again.

"All right. On one condition. That if Mignon can get her father to give us half an hour more, you'll marry me. City Hall is only a block or so away."

Close in his arms, Moleen felt all fear of the future melt before her new and wonderful love.

"Sunny," she asked then in a small voice, "are your sure you really want to marry me? Maybe it's just sympathy—not really love. Please be very sure."

Sunny laughted softly.

"Let me do the worrying about that, darling. You just be sure of your own little heart."

"It's—s t r a n g e," Molly said wonderingly, "how—it all came so suddenly. Why, Sunny, until you walked into this room a few minutes ago I'd never thought of ever loving or marrying anybody. It—it's as if a door had opened, and there was—my love."

"And so it did." Sunny kissed her again. "I'm sorry it had to be the door of the district attorney. But—that's a mere trifle when we've such important things to worry about."

Molly held him close.

"I—if you really want me to marry you now, Sunny—I will. There—there's nothing more to tell you. My brother has been proved innocent."

Sunny drew her to her feet and kissed her again.

"I don't care, my sweet, if your family closet is full of skeletons. We'll worry about the ancestors after you're Mrs. Tucker."

"You're—so good to believe in me—and want me," Moleen choked childlessly, "when you really know nothing at all about me."

"Wait'll you get wise to me." Sunny kissed the dimple that came out in her right cheek when she was very happy. "I'll probably beat you and be terribly jealous."

A knock came on the door. It was Mignon. She said, cheerfully, "Well, love-birds, time's up."

Sunny said hurriedly, "Talk your father into another half hour, Toots, to give us time to run down to city hall. I won't let her undertake that Farro job until I've got her under contract."

(To Be Continued)

"Confound it all, caddy, haven't you found that ball yet? It came right down the fairway."

"That's just the trouble, mister. The fellows told me that when I caddied for you I'd only need to watch the rough."

STICK TO YOUR ROMAN MEAL THIS SUMMER

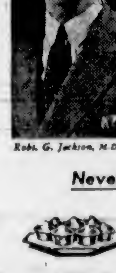

Robt. G. Jackson, M.D.

• That's good hot-weather advice . . . because my mineral-rich cereals, Roman Meal, Bekus Puddy and Lishus, and iron-rich Kofy-Sub, supply the vitalizing elements which help you withstand any degree of heat and build up your mineral reserve against the short, dark winter days ahead. Combine one of these cereals (all are equally mineral-rich) with lots of fresh fruit, vegetables, nuts and milk; select from these, 80% of the bulk of your food intake, and you will enjoy the hottest weather in comfort. Here are some delicious summer-time suggestions I urge you to try:

Never Made Roman Meal Muffins?

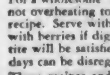

Well, here's a real treat for you. Mixed and made in no time, Roman Meal Muffins are just scrumptious on picnics, or with salads or fresh fruit desserts, and so very, very healthful, even hot from the oven. A glass of milk and one or two Roman Meal Muffins make an ideal hot weather snack or lunch.

A "Hot" Meal That Does Not Overheat!

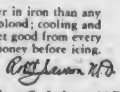

For a wholesome "hot meal" which is easily digested and not overheating to the body, follow my special Pancake recipe. Serve with honey or maple syrup, or smothered with berries if digestion is good, and the heartiest appetite will be satisfied without being satiated, and the hot days can be disregarded.

These recipes and other delightful suggestions that will help you to vary and vitalize your summer meals, are printed on all Roman Meal, Bekus Puddy and Lishus packages.

Finally, I urge you to try Kofy-Sub *iced*. Richer in iron than any food substance known to me and needed by the blood; cooling and refreshing, you can drink it by the gallon and get good from every drop. Especially delightful if sweetened with honey before icing.

Robt. G. Jackson, M.D.

For free booklet "How to Keep Well", address Robert G. Jackson, M.D., 576 Vine Ave., Toronto.

NOTE In some parts of Canada Roman Meal will henceforth be known as Dr. Jackson Meal—this is a change in name only; the product itself remains unchanged. 7-38

POLICE SHOOT IS STAGED AT THETIS LAKE

City Revolver Club Opens Two-Day Meet on New Range

Victoria city police revolver teams opened a two-day contest yesterday morning on the new Thetis Lake range, with a good turnout of competitors.

Mayor Andrew McGavin and Police Commissioners Edward Williams and Archie Wills officially opened meet.

In the featured match the No. 1 team of the British Columbia Police walked off with the honors, being contested for by British Columbia Police departments. Second place went to Victoria city police squad. Top man in this event was C. Clark, of the British Columbia Police, with a total score of 267. Chief J. A. McLellan led the runners-up with 248.

In the competition for Vancouver Island ladies, Mrs. A. Dunnell took first place with an 86, and was closely followed by Mrs. D. Morris, who registered an 85.

Police Commissioner Edward Williams, shooting on a revolver range for the first time, scored his initial win in the event for mayors, reeves and police commissioners, with a 62. Later in the day, Williams returned to the shoot to ring out a 78. He was teamed with Alderman Worthington at the time.

The meet will be concluded this afternoon, and will be followed by prize-giving at the police station at 8:30 o'clock. Dancing will wind up the two-day meet.

Complete results follow:

Teams, open to any police department in British Columbia only:

1, B.C. Police No. 1 Team—

C. Clark	84	91	92	267
W. Bailey	87	94	71	252
J. Henry	90	88	86	264
D. Morris	48	75	76	199
P. Kelsberg	67	87	76	230
Total				1212

2, Victoria City Police—

J. A. McLellan	87	83	78	248
W. Ostler	84	87	72	243
R. Lanning	70	81	73	224
W. Sturrock	88	82	79	249
S. Dunnell	72	88	75	235
Total				1199

Teams, open to any teams from any police department club or organized body:

1, U.S. Customs Patrol—

J. Hogan	86	92	86	264
M. Hall	85	89	82	256
L. Foley	90	89	82	261
L. Metcalfe	79	89	80	248
L. Trones	90	93	90	273
Total				1302

2, B.C. Police No. 1 Team—

C. Clark	79	87	85	251
W. Bailey	91	94	89	274
J. Henry	86	92	86	264
D. Morris	62	72	75	209
P. Kelsberg	76	86	83	245
Total				1243

Mayors, reeves and police commissioners: 1, Commissioner E. Williams, 62; 2, Commissioner A. Wills, 55; 3, Commissioner G. Kinch, 36.

Members of city councils and all councillors of any municipalities: 1, Alderman E. Williams, 62; Alderman A. Wills, 55.

Victoria city police who have not participated in match No. 1 in previous shoots or this contest: 1, Constable J. Howe, 55; Constable A. Briggs, 54; Constable D. Blackstock, 48.

Ladies of Vancouver Island only: 1, Mrs. A. Dunnell, 85; 2, Mrs. D. Morris, 85.

Members of the British Columbia press and banks (including express companies, financial houses and cashiers): 1, G. Wheeler, 80; 2, C. Kelway, 78.

Civilian: 1, Dr. Walstrom, 96; 2, Neil McDougal, 95.

Chiefs of police: 1, Chief J. McLellan, 95; 2, Chief H. V. Pecknold, 53.

Inspectors of police departments, residents of British Columbia: 1, Inspector C. Clark, B.C.P.P., 96; 2 Inspector J. Rogers, Victoria, 85.

Members of Parliament and judiciary: 1, Magistrate H. C. Hall, 25.

Ladies, British Columbia championship: 1, Mrs. T. Heatley, 74-82—156; 2, Miss A. Matheson, 63-82—145; 3, Mrs. S. Dunnell, 67-54—121.

Open to all ladies: 1, Mrs. A. Constantine, Seattle, 81-85-79—245; 2, Mrs. T. Heatley, 73-86-82—241.

THE ANSWERS

Two students were just going into the classroom for examination in English literature.

"Great Scott," said one, "I forgot who wrote 'Ivanhoe'!"

"That's easy," replied the other. "I'll tell you that if you'll tell me who the dickens wrote 'A Tale of Two Cities.'"

Announcements

When Trying Any Preparation for the removal of superfluous hair, you take the risk entirely yourself as to its efficacy. You find out its worthlessness after your money is gone! Is it not far better to consult someone to whom you can talk—someone living right here amongst you—rather than to trust to "a soulless corporation," possessed of but one thought—the accumulation of money? They gain! You lose!—sometimes in tears as well as money! Miss Hanman, 503 Sayward Building. Phone G 7642

City and District

Common Danger—A fine of $15 was imposed by Magistrate Henry C. Hall, K.C., in the city police court yesterday on a motorist who pleaded guilty to a charge of driving to the common danger on Douglas Street.

Motor Registrations — In four months of the present motor licence year, 103,240 motor vehicles were registered by the Provincial Police. This implied a gain of 3,609 registrations, over the total filed at a like date last year.

Parking Offences—Two motorists were each fined $2.50 by Magistrate Henry C. Hall, K.C., in the city police court yesterday morning on charges of having parked their cars for more than an hour in restricted areas.

Prepare Game Seasons — Game regulations for the annual hunting season are in course of preparation now by the British Columbia Game Board and will go forward shortly to the Attorney-General's Department, it was said yesterday.

Flower Baskets—Signed by twelve business firms on Douglas Street, north of the City Hall, a letter was received at the City Hall yesterday requesting information as to why the hanging flower baskets had not been continued along Douglas Street as far as Herald Street.

Will Change Act—Heavier penalties for motor drivers will be sought by way of amendment to the Motor Vehicles Act at the next session, it was announced yesterday by Attorney-General Gordon S. Wismer. Licence suspension may be extended to further infractions, he hinted.

Dominion Takes Wharf—The Dominion Government will manage the public wharf built at Zeballos by the Provincial Government, it was set out yesterday in Provincial orders-in-council. A Federal reserve was created on four acres at the site.

Beach Fire—The city fire department extinguished a beach fire off Dallas Road and Menzies Street at 8 o'clock last night. The firemen were out for one hour. At 8:45 p.m., the Oak Bay Fire Department put out a chimney fire at 1239 Beach Drive.

Standards for Gaolers—The Provincial Government added new regulations for goalers and guards yesterday, requiring applications for the positions to be British subjects, between twenty-one and thirty-five years of age, healthy, literate, of good moral character, and not less than 165 pounds in weight.

Cyclist Injured—A cyclist, Edward G. Mann, 217 Cook Street, sustained a fracture of the left wrist as the result of a collision with a car driven by Miss Ada Benvie, V.O.N., on Southgate Street yesterday morning. Miss Benvie conveyed the injured man to St. Joseph's Hospital.

Newfoundland Picnic—A large gathering attended the Newfoundland Society's second annual picnic at the Willows Beach. A number of new members were welcomed. Sports were held during the afternoon and prizes presented. After supper, a large bonfire was lit. The next meeting will be held in September.

Motorist Sentenced — William Copeland, who pleaded guilty to charges of driving to the common danger and failing to return to the scene of an accident, was fined $25 on the first count and given a ten days' sentence on the latter charge, to date from the day of his arrest in the Esquimalt police court Monday.

Premier on Mainland — Premier Pattullo left for the Mainland last evening, to open the new plant of the Canada Packing Company, Ltd., at Vancouver today. The Premier will go to Seattle later, to join other Ministers attending the annual Seattle potlatch celebration. Most members of the Cabinet were out of Victoria yesterday.

Suspicious Character—A resident of Irving Road reported to the city police yesterday morning that a suspicious character had called at her house. The man carried an old ledger, and wanted to read the gas meter, but when the householder telephoned to the Victoria Gas Company, she was informed that the man had no authority to call.

Mayors' Conference — Mayor Stibbs, Nelson, in a letter to Mayor Andrew McGavin, has accepted the invitation to attend the conference of mayors and civic officials, to be held in the Empress Hotel on August 4. Reeve R. R. Taylor, Oak Bay, and Reeve William Crouch, Saanich, have expressed regret that they will be unable to be present, owing to prior engagements.

Houses Entered—Reports of two houses having been entered the previous night were received by the city police yesterday. Roy Burgess, 1312 Stanley Avenue, reported that a bedroom at his house had been entered, through the window, and $4.50 stolen from one purse, and 60 cents from another. The purses had been lying on the bed. A bedroom at the home of Mrs. E. Heddle, 920 Heywood Avenue, also was entered and a $1 bill and some small change were stolen from a purse. The empty purse was found outside the window.

Passed Grade XII—Handling several thousands names in the annual matriculation examinations results, the British Columbia Department of Education mislaid a few of them. In the Victoria High School area, the department explained yesterday, the names of Thelma E. Rolfe and Iris Carmen Noel should have been shown as passed in all subjects in Grade XII. The slip came through incompleted application forms and was regretted, officials said. In Mount Douglas High School lists, the names of John Gordon Anderson and Elsie Vantreight were misspelled on publication.

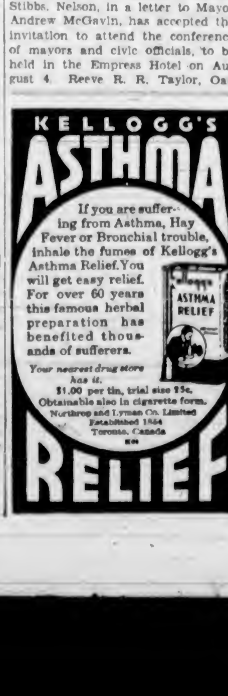

DRUGGISTS TAKE LACROSSE MATCH

Firing home three goals in the final quarter when their opponents had a player on the penalty bench, Owl Drug junior stickhandlers last night defeated the Syracuse, 7-5, at Beacon Hill Park.

For three periods the squads matched goal for goal, the eventual winners finally gaining the edge in the fourth session.

A. Entwhistle refereed.

Teams and scorers follow:

Owl Drug—Rhodes, White, Pritchard, Dakers (1), Naylor (3), Coles, Sage, Scott, McGimpsey and Allen (3). Total, 7.

Syracuse—Thomas, Tonkins (2), Hawkins, B. Simpson, D. Simpson (3), Travis, Scott, Parrott, Knowles and Shubrook. Total, 5.

GAME TONIGHT

Tonight at Victoria West Park, Indians and Navy senior boxla aggregations will clash. The fixture will commence at 6:15 o'clock, with Brynjolfson and Popham as referees.

SMASH FORWARD ACROSS THE EBRO

Continued from Page 1

territory left by insurgent troops in their headlong flight, Government forces struck from three sides toward Gandesa on a sixteen-mile front.

Their advance guard tonight passed that town, insurgent military headquarters in the region, without attempting to occupy the city.

COUNTER-ATTACK VAIN

Insurgent forces unleashed a savage aerial counter-attack against the Government's ground forces in an effort to block the offensive, but failed to break the movement.

The campaign settled down to a conflict between Government infantry and insurgent planes, with Government troops holding the upper hand so far.

The troops crouched in trenches and under trees as insurgent raiders came overhead, and then resumed the push.

In the triangular area covered by Government lines, staff officers said between 5,000 and 6,000 prisoners, all Spanish, were taken. About 2,000 more insurgents wandered in the hills, cut off from the main force.

ABANDON MATERIAL

The main road west from Mora de Ebro, the jumping-off place of the offensive to Gandesa, the immediate objective, was littered with material left by insurgents in their flight.

Today the Government forces continued to move up amidst a wreckage of broken trucks, abandoned ammunition, discarded clothing and personal effects.

At the same time Government advices told of bitter combat northeast and west of Viver, on the Teruel-Sagunto Road, where insurgent Generals Garcia Valino and Jose Varela strained all resources to smash the Government barrier to their drive toward Valencia, thirty-four miles to the southeast.

WIDE BATTLEFRONT

Fighting raged all along the Ebro front, stretching some ninety miles inland and north from the Delta town, Amposta. Government forces reported capture of an entire insurgent battalion with its supporting batteries of Italian artillery after one crossing.

The insurgents offset their Ebro River losses with gains in the southwest. The Government reported Franco's Estremadrua forces were trying to force their way along the Badaoz-Almaden Railroad into the mercury mining region of Ciudad Real Province.

PICK-A-BACK DANCE

NEW YORK, July 26 (AP).—A new rival for the "shag," the "pick-a-back dance," is here. It was demonstrated by two girls before 400 dance instructors at a convention of the Dancing Teachers' Association. The dance included a series of tap steps and acrobatic movements and ended with one girl resting on the back of the other—emulating the new trans-Atlantic pick-a-back plane, the Mercury.

CELEBRATION EVENTS TODAY

H.M.S. York Cricketers to Oppose Local Eleven—Ship Open for Inspection

Hubert Lethaby's crack cricket eleven will compete with a seagoing team from H.M.S. York at Macdonald Park today as part of Navy Week celebrations arranged by Alderman W. H. Davies' committee. The game is scheduled to start at 11 o'clock, with a pause for lunch from 1 to 2 o'clock, and will end at 6 o'clock.

Members of the Lethaby eleven are Mr. Lethaby, C. Jones, G. H. Kinch, R. Wenman, J. S. Smith, F. Jordan, A. Gillespie, B. Remington, R. H. Moffatt, G. C. Grant and V. Moore. A. Ferguson will be umpire and W. I. Land scorer.

Public inspection of the 575-foot British cruiser York, moored at Esquimalt graving dock, will be permitted from 3 to 6 o'clock today, and on Saturday and Sunday. The vessel will remain in port until August 8.

On Friday an invitational dinner will be held by His Honor Lieut.-Governor Eric W. Hamber at Government House.

Highland games and Scottish sports will take place at Macdonald Park from 9:30 to 6 o'clock on Saturday. H.M.S. York band will beat a retreat on the Empress Hotel grounds at 7 o'clock the same night.

ESQUIMALT NET PLAY ADVANCES

With the field narrowed down considerably since the start of the tournament eleven days ago, play in the annual Esquimalt tennis championships will be advanced to the quarter-finals when today's schedule is terminated. The draw brings together a number of leading players, and is the most interesting in the meet to date.

Five matches were played yesterday with the two men's doubles going to extra sets.

Results follow:

MEN'S SINGLES

A. Wright won from G. Gray, 6-1, 6-4.

MIXED DOUBLES

Miss Northam and Erickson won from Miss Wells and Stipe, 6-2, 7-5.

WOMEN'S DOUBLES

Mrs. Bayles and Miss Kitchin won from Mrs. Mercer and Miss Herrin, 6-0, 6-4.

MEN'S DOUBLES

Jackson and Clark won from Jackson and Goldsmith, 7-5, 2-6, 6-4.

Wood and Knight won from J. and T. Christie, 6-3, 3-6, 6-3.

TODAY'S DRAW

2.00—Miss B. Boyce vs. Mrs. LeMarquand.

3:00—Mrs. Erickson and Harbinson vs. Mrs. Sudhues and Evans.

4.00—Miss Northam and Mrs. Butler vs. Miss Baillies and Miss Peden.

5:15—A. Wright vs. I. Temple, V. Hicks vs. J. Bowden, Miss Martin vs. Miss Peden.

6.00—E. Cox vs. W. Browne-Cave, J. Wilkinson vs. C. Brown, Miss Baillies and Wood vs. Miss Northam and Erickson.

6:45—G. Gunniss vs. H. Bleasdale, J. Comerford vs. J. Christie, E. Harbinson vs. H. Sceats.

YOUNG CITIZENS DEFEAT CLUBMEN

Register 10-7 Victory Over Northwestern Club in Softball Play-Downs—Other Results

Knotting the score at 7-7 in the fifth frame and adding three markers in the last two innings, Young Citizens' League softballers last night came from behind to defeat the Northwestern Club, 10-7, at Central Park. The game was the first of the best-of-three series for the right to meet the "B" section winners in the city play-downs.

Score by innings:		R.
Young Citizens	040 210 012	10
Northwestern Club	340 000 000	7

Batteries — Bell, Perkins and Ralph; A. McBride and J. Tillyer.

CUP GAMES

Results in knockout cup games played last night, follow:

Calvert Cup

Victoria Brass & Iron 26, Motor House 24.

Peden Cup

Odd Fellows 16, Moose 3.

Spencers 24, Chinese Centre 8.

CRICKET GAMES ARE SET TODAY

Two cricket matches are billed today, with the Hudson's Bay opposing the Five C's in a Berger Cup match at Beacon Hill Park, and Hubert Lethaby's XI acting as hosts to cricketers from the visiting British cruiser H.M.S. York at Macdonald Park. The cup match will commence at 2:30 o'clock, and play in the game at the James Bay enclosure will start at 11 o'clock.

The teams:

Five C's—Shrimpton, Wilkinson, P. Freeman, Taylor, Rev. F. Comley, Pillar, Rhodes, Hinton, Nixon, McIlvenny and Fletcher.

Hudson's Bay—J. Oakman, M. Turner, N. Tyrrell, G. Baker, G. Gardiner, L. Passmore, V. Adie, J. Hesketh, H. Napper, D. Fish, R. Clarke and E. Cant.

New 1938 Radios On Sale As Low as **1/2 PRICE**
In Fletcher's Great Clearance
Our new stock of 1939 Radios is arriving . . . we must clear our floors of all last season's models. Here are sweeping bargains in new mantel sets, table models and de luxe consoles of every make.
FLETCHER BROS.
1130 Douglas St. (VICTORIA) LTD. Phone G7148

2-Day All Expense Olympic Peninsula Tour
Travel by modern Washington Motor Cruiser Coach around the beautiful Olympic Peninsula Loop. Tours leave every Thursday through August 25 from Seattle at 8 a.m., or Port Angeles at 11:45 a.m. Round-trip fare from Seattle or Port Angeles, including everything. Transportation, guides, meals, lodgings. Only $20.00
RESERVATIONS AND TICKETS:
Gray Line Travel Bureau
756 Yates Street Phone E 3833

No Matter Where Your **SUMMER CAMP!**
SHIP BY TRUCK
We Maintain Scheduled Service to All Points on Vancouver Island
WE WILL PICK UP YOUR BAGGAGE AT YOUR HOME AND DELIVER IT TO BEACH OR LAKESIDE
PHONE G8188
ISLAND FREIGHT SERVICE, LTD.
514 CORMORANT STREET

Farewell Party Given for Miss Dora Wilkie, R.N.

In honor of Miss Dora Wilkie, R.N., B.Sc., who has been the nurse in the Esquimalt Rural Nursing Service District for the past four years and who is leaving to study for the M.Sc. degree at Columbia University, a community party was held in the Women's Institute Hall on Monday evening at Langford.

Miss L. Savory, W.I. vice-president, introduced Mr. M. A. Morrow, president of the nursing service committee, who acted as chairman for the evening. Mr. Morrow spoke of the difficulties that beset the rural nurse, and, while regretting her departure, wished Miss Wilkie success in the greater activities ahead of her. Miss Eileen Hincks, who has been teaching for a year on the Mainland near Burns Lake, spoke briefly of the advantages enjoyed by the local people in having the dental clinic and nursing service, contrasting the conditions where she had recently been.

Miss Lois Peacey, on behalf of the communities, presented Miss Wilkie with a beautiful wrist watch and a dainty corsage bouquet. Mrs. Wilkie was also the recipient of a corsage bouquet. Miss Wilkie thanked the donors in a graceful speech.

A programme had been arranged by Mrs. P. N. Welch. Mrs. J. C. Nimmo and Mrs. Vincent Rush assisted at the piano. Solos were sung by Miss Elizabeth A. Welch, Dr. Richard Felton and Mr. Frank Smedley. Mrs. Rush gave an amusing recitation and, with Mrs. Nimmo, played piano duets. W. Alsdorf played saxophone solos, and community singing was much enjoyed. A "honeymoon race," directed by Mrs. Rush, was amusing, and after refreshments, served by Mrs. H. A. Hincks and the social committee of the institute, the party ended with "Auld Lang Syne" and "God Save the King."

Dr. and Mrs. Richard Felton, Miss Rae Smith, Mr. Fred Dann and Mrs. O. Wilkie were visitors from Victoria, and many from Happy Valley, Goldstream and Shirley attended.

You'll be delighted with the Horticultural Show at Willows Main Building, July 29, 30.

WOOD and COAL
BULK SAWDUST, per unit $3.00
60 Sacks $4.50
J. E. PAINTER & SONS
617 CORMORANT ST. PHONE G 3541

Studio Lounges
Comfortable Single Couches with three-cushion backs $19.75
Studio Lounges in heavy grades of tapestry. These couches make into one double or two single beds. From $34.75
EASY TERMS
CHAMPION'S, LTD.
E 2422 717 Fort Street

GUTTA PERCHA TIRES

See your Plumber or CRANE LIMITED
901 Government Street, Victoria

In the Realm of Women

Orchestral Group Meets First Time

A very enthusiastic meeting was held Monday night, when the young members of the Victoria Philharmonic Orchestral Society held their first annual session at the home of Alfred Prescott, the conductor. Gilbert Margison was elected president of the society; Douglas Kent, vice-president; Betty Mulliner, secretary, and Dennis Kent, treasurer.

A programme committee of three members was elected, Kay Fellowa, Bert Botten and Julia Kent-Jones. Steve Davey was chosen librarian, to be assisted by a member from each section, to take charge of the music. A telephone committee and a social committee are to be elected at the next meeting, the members to consist of a representative from each section of the orchestra.

Before the elections took place, Mr. Prescott told the members what great possibilities there were for an orchestra of this type in Victoria, and said he saw no reason why, with such an ambitious group of young musicians, Victoria could not have an orchestra to be compared with that of Vancouver or Seattle. Gilbert Margison spoke on the possibilities of the society, and stated how fortunate the society was to have a conductor so experienced as Mr. Prescott.

It was hoped that the society could give at least three, if not more, good concerts in the early Fall, and hold a social evening once a month with musical members by the different members and sections of the orchestra.

Following the selections, a musical evening was very much enjoyed, after which refreshments were served. The next practice will be held at the Knights of Columbus Hall on Friday at 8 p.m.

The Queen and Mme. Lebrun

This picture, flown across the Atlantic in the pick-a-back plane Mercury, which was carried aloft by the Maia at Foynes, Ireland, then released while 1,000 feet in the air, shows Her Majesty Queen Elizabeth and Madame Lebrun, wife of the President of France, as the King and Queen arrived at the Bois du Boulogne Station in Paris, on their state visit to France.

Entertain With Large Reception

His Worship the Mayor and Mrs. Andrew McGavin were "at home" yesterday evening from 5:30 to 7 o'clock to a large gathering of friends, at their beautiful new residence, corner of Jonea Street and Seaview Avenue. Mayor and Mrs. McGavin were assisted in receiving the guests by Miss Amy McDonald, and their small son, Robert, who wore Highland dress, opened the door. Lovely Summer flowers were artistically arranged in the reception rooms, with vari-colored sweet peas and gypsophila predominating.

Invitations were extended to His Honor the Lieutenant-Governor and Mrs. E. W. Hamber, the Premier and Mrs. T. D. Pattullo, the officers of H.M.S. York, the Royal Canadian Naval Barracks and Work Point Barracks.

Among the other invited guests were Lieut.-Col. and Mrs. Walter Bapty, Judge and Mrs. P. S. Lampman, Reeve and Mrs. Alex Lockley, Reeve and Mrs. William Crouch, Reeve and Mrs. R. R. Taylor, Alderman and Mrs. Archie Wills, Alderman and Mrs. Edward Williams, Alderman and Mrs. W. L. Morgan, Alderman and Mrs. Burges Gadsden, Alderman and Mrs. Robert Dewar, Alderman and Mrs. W. H. Davies, Alderman and Mrs. James Adam, Alderman and Mrs. John A. Worthington, Mr. and Mrs. J. V. Fisher, Mr. and Mrs. J. A. McLellan, Brigadier and Mrs. J. C. Stewart, Lieut.-Col. and Mrs. C. E. Connolly, Col. and Mrs. H. C. Greer, Major and Mrs. M. W. Turner, Alderman and Mrs. Alex Peden, Alderman and Mrs. S. H. Okell, Lieut.-Col. Vincent McKenna, Mr. and Mrs. John Wallace, Mr. and Mrs. W. E. Staneland, Mr. and Mrs. P. E. George, Mr. and Mrs. Herbert Anscomb, Mr. and Mrs. Duncan MacBride, Magistrate and Mrs. H. C. Hall.

Chief Justice Archer Martin and Mrs. Martin, Mr. and Mrs. W. G. More, Mr. and Mrs. F. G. Mulliner, Mr. and Mrs. W. P. Marchant, Mr. and Mrs. A. S. Christie, Mr. and Mrs. R. H. Green, Mr. and Mrs. E. Tomlin, Hon. J. A. and Mrs. Macdonald, Mr. and Mrs. J. W. Spencer, Mr. and Mrs. R. W. Mayhew, Mr. Justice and Mrs. Robertson, His Honor Judge and Mrs. McIntosh, Mr. Justice and Mrs. O'Halloran, Mr. and Mrs. B. Hethey, Mr. and Mrs. J. MacFarlane, Mr. and Mrs. A. T. Goward, Mr. and Mrs. F. E. Winslow, Lieut.-General Sir Percy and Lady Lake, Mr. and Mrs. R. P. Butchart, Capt. and Mrs. T. L. Thorpe-Doubble.

Mr. E. W. McMullen, Mr. and Mrs. H. W. Davey, Dr. and Mrs. J. D. Hunter, Mr. and Mrs. Kenneth Ferguson, Mr. and Mrs. P. C. Richards, Hon. George S. Pearson and Mrs. Pearson, Hon. A. Wells Gray and Miss Hyslop Gray, Hon. F. M. MacPherson and Mrs. MacPherson, Hon. K. C. MacDonald and Mrs. MacDonald, Hon. Dr. G. M. Weir and Mrs. Weir, Hon. John Hart and Mrs. Hart, Hon. G. S. Wismer and Mrs. Wismer, Mr. and Mrs. W. T. Straith, Mrs. M. E. Godson, Mr. and Mrs. Reed Paige Clarke, Mr. and Mrs. W. H. Johnston, Mr. and Mrs. H. G. S. Heisterman, Mr. and Mrs. C. S. Henley.

His Honor Judge and Mrs. H. H. Shandley, Mr. and Mrs. G. H. Stevens, Mrs. R. Matheson, Mr. and Mrs. W. W. Laing, Mr. and Mrs. J. Baxter, Mr. and Mrs. S. White, Mr. and Mrs. A. Smith, Mr. and Mrs. H. R. Brown, Dr. and Mrs. C. W. Duck, Mr. and Mrs. K. V. Munro, Lieut.-Col. and Mrs. M. A. Kent, Mr. and Mrs. Frank Partridge, Lieut.-Col. and Mrs. J. R. Kingham, Mr. and Mrs. Norman Whittaker, Mr. and Mrs. Alan Chambers, Mr. R. M. Newcombe, Mr. and Mrs. J. L. Tait, Mr. and Mrs. C. Swayne, Mr. and Mrs. K. C. Drury, Mr. and Mrs. W. B. Monteith, Mr. and Mrs. H. C. MacCallum, Mr. and Mrs. H. B. McDonald, Miss J. E. M. Bruce, Miss M. Richards, Mr. George Bonavia, Mr. and Mrs. Harry P. Hodges, and Mr. and Mrs. P. Walker.

Witty Kitty

By NINA WILCOX PUTNAM

An optimist is anyone who is convinced that a friend in need is always standing nearby with his hand in his change pocket.

World's Council Meeting Will Be Held in Ontario

A most interesting and representative group of women will attend the world's council meetings of the Y.W.C.A., to be held September 7 to 17, at Elgin House, Muskoka. Miss C. M. van Asch van Wijck, world president of the Y.W.C.A., will come from Holland, and Miss Ruth Woodsmall, world general secretary, will attend from Geneva.

Among the countries sending delegates are Australia, Belgium, Czechoslovakia, Denmark, Egypt, Estonia, France, Great Britain, Hungary, India, Jamaica, Malaya, Netherlands, Norway, Sweden, New Zealand, United States and Canada.

The American delegates will include Mrs. Austin L. Kimball, president of the Y.W.C.A. of the United States, Mrs. Frederic M. Paist and Mrs. Harrie Chamberlain, while Canada's three voting delegates will be Miss Greta Finley, Montreal; Mrs. W. H. Lugsdin, Toronto, and Mrs. C. T. McHattie, Vancouver.

Following these world meetings, there will be two international conferences, one at Elgin House, September 19 to 22, and one at Spokane, Wash., October 7 to 10. These will be open to a much larger group. Those taking an active part will include Miss van Asch van Wijck, Miss Sosa Matthew, of India; Miss Julia Matouska, of Czechoslovakia; Mrs. C. de J. Luxmoore, of England, Mrs. John French, of New York, and many others.

THAT'S RIGHT

A teacher is explaining the rule of subtraction to a pupil. The pupil does not seem to understand, so at last the teacher asks: "When you have four chops on your plate and eat four, what will then remain?"

The Pupil: "The potatoes."

NOT A CENT TO PAY!

Just imagine—a grand Bath Towel like this for *only 12 Jif box tops!* Woven from luxuriously soft pile—snowy-white, with gay stripes in fast colours. And such a generous size, too! Here's another wonderful offer! For *only 10 Jif box tops* you may have an All-Linen Tea Towel, fine quality, very absorbent—long-wearing, too.

How to Get Your Free Towels

Just take the required number of Jif box-tops to:

The Towel Department
The Royal Crown Soaps Limited
308 Georgia St. E., Vancouver

If you cannot call or send for your towel, mail your box-tops by parcel post, enclosing a slip of paper on which you have printed clearly your name and address, and which towel you desire. Your towel will be sent to you immediately.

START USING JIF TODAY

Use Jif for washing lingerie, woollens, linens, cottons. They will last longer—look brighter, cleaner. For Jif washes clothes beautifully without hard rubbing. Ask for Jif—the quicker, milder soap flakes.

OFFER CLOSES SEPTEMBER 30th, 1938

Quick suds for whiter clothes

Jif Superfine SOAP FLAKES

SAFEWAY and PIGGLY WIGGLY

PRICES (With Exceptions Noted) EFFECTIVE WEDNESDAY TO SATURDAY, JULY 27-30

Hot Weather SUGGESTIONS FROM THE PRODUCE DEPARTMENT

APRICOTS 87c
No. 1 quality. Golden ripe, firm fruit. Preserve now at this low price. Per crate

TOMATOES Desserts, 5-lb. basket 25c
ORANGES Sunkist, large size, dozen 25c
Grapefruit Marsh Seedless, 7 for 25c
APPLES Transparents, 6 lbs. for 25c
LETTUCE Large Local, solid heads, each 5c
Green Peas OR BEANS, 4 lbs. for 25c

BUTTER 88c
First-Grade Alberta Creamery. Serve plenty of good butter with Summer meals—it's a wholesome energy food ... 3 lbs. 1 lb. 30c

Selected Quality Meats
WEDNESDAY AND THURSDAY
STEAKS ROUND SIRLOIN RIB lb. 18c
ROASTS RUMPS SHELLBONES SIRLOIN PINBONE ROUND STEAK lb. 19c
VEAL CHOPS, lb. 18c; RUMPS, lb. 20c; STEW, lb. 9c; LEGS, lb. 15c
Wieners lb. 21c
SLICED BOLOGNA, lb. 15c; HAMBURG or SAUSAGE, lb. 9c
Suggestions for Summer Menus

Sugar B.C. Granulated 10-lb. sack 65c

Tea and Coffee
Serve them iced or hot. Drink them for renewed energy and greater vitality.
MAX-I-MUM TEA Notice the flowery bouquet of this fine Orange Pekoe Blend Lb 45c
AIRWAY COFFEE Blended for flavor—priced for economy. Lb. 25c

FLOUR B. & K. Pastry, assures you of baking success. 7-lb. sack, each 25c

MAGIC BAKING POWDER
Good cooks agree that the secret of fluffy, white cakes is MAGIC.
8-oz. tin 19c; 12-oz. tin 23c; 2½ lb. tin 65c

PICNIC HINTS FOR SUMMER OUTINGS
TOMATO JUICE Aylmer, 25 oz., each 10c
PINEAPPLE Sliced, crushed or cubed, 3 tins 25c
CHICKEN Guest Brand. Makes tasty salads or sandwiches. Tin, each 25c
LEMONADE POWDER Jameson's. Makes a tasty, refreshing Summer beverage. Pkg., each 9c
ORANGE AND GRAPEFRUIT Juice, tangy and refreshing. Tin, each 12c
LOBSTER Eagle, for delicious salads or sandwiches. No. ¼ tin, each 19c
CHILI CON CARNE Mexicali Brand. Here's something really different—spicy but not hot. Tin, each 19c
MUSTARD French's with Hot Dan Spoon. Adds flavor and interest to cold meats. Jar, each 9c

BEST FOODS Home Style Dressing
Smooth as Petals—Fresh as Morning Dew
4-oz. jar 10c; 8-oz. jar 19c; 16-oz. jar 34c; 32-oz. jar 53c
PICKLES Fanning's, Bread and Butter. Jar, each 24c

VINEGAR (Heinz)
For salads, pickles or home-made dressings. 16-oz. bottle, each 14c; 33-oz. bottle, each 24c

CANNING SUPPLIES
JELS RITE Pure pectin that takes the guesswork out of jam and jelly making. Bottle, each 18c
ECONOMY CAPS Pkg., each 30c
MEMBA SEALS The modern way to seal your jam or jelly jars. Easy to apply—easy to remove. Pkg., each 9c

Puffed Wheat Quaker Brand, crisp and appetizing. Pkg., each 9c
Christie's Ritz Crunchy, tasty butter wafers. Pkg., each 15c

WEDNESDAY AND THURSDAY ONLY
CUT GREEN BEANS King Beach, Kentucky Wonder (limit 6). Tin, each 9c
Royal Crown Soap Makes clothes whiter (limit 6). Bar, each 3c
PEACHES Lynn Valley (Limit 6). 2 tins 25c
Rowntree's Cocoa Fine quality, full flavor. ½-lb. tin, each 19c

BEETS Royal City, diced. Tin, each 10
SOAPS
CASTILE, Kirk's. Large bar, each 5c
GOLD SOAP Procter & Gamble's fine laundry soap 4 bars 15c
OXYDOL For whiter clothes and gleaming dishes. Small pkg., each 9c; Large pkg., each 18c
WOODBURY'S Facial Soap, 2 cakes 15c
JERGEN'S Carbolic Soap, 3 cakes 14c

SAFEWAY STORES, LTD. We Reserve the Right to Limit Quantities PIGGLY WIGGLY (CAN.) LTD.

At the Hotels

DOMINION

Captain J. Park, Vancouver; Mr. and Mrs. W. W. Winspear, Calgary; H. S. Chadwick, Vancouver; Mrs. L. B. Hambleton, Oakland, Cal.; Miss L. J. Larson, Miss E. F. Sutherland, Dr. and Mrs. C. H. Klock, Portland, Ore.; Miss Evelyn Morgan, Miss Pauline McCullam, Miss Ella Wallenberg, Miss Dorothy Monk, Henry Tombair, Spokane; Miss Billie Ramsey, Miss S. D. Sargent, Portland, Ore.; Miss Dorothy Osborne, Miss Edna Beardsley, New York City; Mrs. H. Z. Myers, Bakersfield, Cal.; Miss Hilda McFarlen, Toronto; Mrs. James Graham, Miss C. Denning, Santa Monica; Miss Elaine Nowak, Miss Jean MacLean, Portland, Ore.; T. N. Harris and family, Edmonton; Charles Rice, San Francisco; Mr. and Mrs. J. A. McPhail, Cincinnati; Miss Hermina Klus, Farmington, Minn.; Mr. and Mrs. J. P. Pollard, Mrs. R. J. Pollard, Vancouver; Miss Floy Utz, Miss Lillian Steinmeyers, Topeka, Kansas; H. M. Porter, Winnipeg; Mr. and Mrs. W. Harper, Trail; Mr. and Mrs. G. Harrower, Moose Jaw; Mrs. C. Doig, Vancouver; Misses L. Johnson and B. Topham, Los Angeles; Mr. and Mrs. L. Smith, Portland; D. Jones, Calgary, Miss M. Hewitt, Mrs. J. Chapman, North Vancouver; Mr. and Mrs. S. Rhodes, Portland; Mrs. R. Thomas, Miss Thomas, Regina; F. Else and son, Maple Bay; Mrs. D. Ray and Miss Ray, Everett; Mr. and Mrs. W. Wirgaud, Corvallis, Ore.; R. B. Waldon, Vancouver.

QUALICUM BEACH

Miss Lorraine McDonald, Miss Helen Stafford, Dr. and Mrs. D. A. Tompsett, Mr. and Mrs. C. P. and W. S. Charlton, Mr. and Mrs. Alec Walton, Mr. and Mrs. J. F. Malkin, Mr. and Mrs. Graham MacDonald, S. G. Smith, all of Vancouver; Mr. and Mrs. D. M. Adams, Edmonton; Dr. and Mrs. Ramsay and son, London, Ont.; Major and Mrs. Hetherington and family, Toronto; Dr. and Mrs. Joel Baker, Mr. and Mrs. Ross Wilson, Mr. and Mrs. M. F. Cronkhite, Mrs. B. McCormick, all of Seattle; Mrs. W. E. Turrell, Tacoma; Mrs. P. E. Woll, Philadelphia; Mrs. H. F. Corbett, Portland, Ore.; Mr. and Mrs. Stecknest, Miss Helen Lee, San Francisco; Roy Lockhart, Beverly Hills; C. W. Buthman, E. L. Wyler, San Francisco; Mr. and Mrs. F. B. Ortman, Mr. and Mrs. Norman Macbeth, A. B. Clark, Mrs. N. S. McCarthy, all of Los Angeles; Mr. and Mrs. A. B. Young, Pasadena, the Count and Countess di Montecalvo, Rome, Italy; Mr. and Mrs. P. W. Wingate and family, London, England.

BEN BOW INN, QUALICUM BEACH

Dr. and Mrs. E. W. Page, Berkeley, Cal.; Mr. and Mrs. Kent O. Seymour, Miss Ruth Seymour, Mill Valley, Calif.; Mr. and Mrs. A. J. Houda, Mr. and Mrs. L. E. Guyler, Mr. and Mrs. F. J. Gaetty, San Francisco; Mr. and Mrs. Dibble and family, Oakland, Calif.; Miss Eadie Adams, Miss Harriet Parsons, West Los Angeles; Mrs. J. P. Houda, Arcata, Calif.; Mr. and Mrs. Stanley Johnson, Helena, Mont.; Mr. and Mrs. F. L. Weatherbee, Seattle; and Mrs. M. Pickard, Cooperville, Wash.; Mr. and Mrs. W. J. Glazier, Mr. and Mrs. A. D. Healy, North Bend; Miss H. Halliday, Miss Jean Fulton, Miss Viola Coatham, New Westminster; Mr. and Mrs. T. Martin, Mr. and Mrs. W. F. Maxwell, Miss Dorothy Wilson, W. A. McKenzie, Mrs. R. McAllister, Miss Florence McAllister, C. S. Neville, Mr. and Mrs. A. J. Myers, Vancouver; Mr. and Mrs. G. F. Rose, Mr. and Mrs. F. W. Hawes and family, Victoria.

Mrs.: "That film wasn't true to life."

Mr.: "What was the matter with it?"

Mrs.: "Two weeks were supposed to have elapsed and they had the same maid all the time."

Up-Island Student Wins High Honors

—Photo by E. O. O'Brien, Ladysmith.

GERTRUDE NELSON

OF Saltair, Ladysmith, is winner of the Home Award in senior matriculation. She received her elementary education in the "little red schoolhouse"—the one-room rural school—at South Oyster, where she resides with her parents, Mr. and Mrs. Tom Nelson. Her five years at Ladysmith High School are described by the principal, T. Spargo, as "a consistently fine record of achievement." Last year she gained provincial honors in junior matriculation. The eighteen-year-old student would prefer to complete a university education, while she admits the likelihood is the next year at Normal School for her teacher's certificate.

KAYSER WHITE GLOVES. At 75c and $1.00 a Pair
A. K. LOVE, LTD.
708 VIEW STREET

Golf Tournament To Be Held Soon

BANFF, July 26.—With the Banff Indian celebrations just completed in this Rocky Mountain resort, guests of Banff Springs Hotel and the beautiful Chateau Lake Louise are now preparing for the annual golf classic which this year is to be held from August 22 to 27, on the mile-high course at Banff.

Among the many Canadian guests recently registered at either the Chateau Lake Louise or Banff Springs are: Miss Helen B. Spencer, Victoria; Mr. C. W. Lonsdale, Mrs. W. A. Morris and Miss A. E. Stewart, Shawnigan Lake, B.C.

Clubs-Societies

Purple Star Lodge

The Victoria Purple Star Lodge No. 104, L.O.B.A., will hold a silver tea at the home of Mrs. C. Hume, 1250 Camrose Crescent, tomorrow at 2 p.m. Members intending to go are advised to take the Lake Hill bus leaving the Coach Lines Depot at 2 p.m.

* * *

Pro Patria W.A.

A general meeting of the Pro Patria W.A., Canadian Legion, will be held on Friday at 7.45 p.m., in the Eagles Hall. Members intending to go to the convention are asked to attend to receive credential cards.

MASS AT ST. ANN'S

A special Mass in honor of St. Ann will be held in the Pioneer Convent of the Sisters of St. Ann on Heywood Avenue today at 8 a.m. In the afternoon, the annual reunion will take place in the academy. All former pupils will be welcome to attend both events.

See Our Large Selection of
Studio Couches
Priced From
$32.50 to $65.00
$5.00 Down; $5.00 Monthly
Home Furniture Co.
825 FORT STREET E 9921

AMAZING VALUES AT
OUR GREAT SEMI-ANNUAL SHOE SALE
MUNDAY'S
1209 DOUGLAS STREET
No Charges. No Refunds. No Exchanges. No Deliveries at These Sensational Reductions

IT'S FUR SALE TIME AT FOSTER'S
Buy the Newest Styles at Sweeping Reductions
Free Storage — Terms and No Interest
FOSTER'S FUR STORE
766 Yates St.
Phone E 8014

"You've left off your medals," snapped the captain to the lieutenant.

The lieutenant looked down at his chest. "Great Scott," he cried. "I've forgotten to take them off my pyjamas."

Social Activities and Notes of Personal Interest

Social and Personal

Hostess at Shower

Mrs. J. Foyer entertained at her home on Northcott Avenue on Monday evening at a delightful shower given to honor Miss Elsie Newlands, whose marriage to Mr. James Foyer will take place shortly. On their arrival, the bride-to-be and her mother, Mrs. J. Newlands, were presented with pretty corsage bouquets of carnations and sweet peas. The many gifts for the bride-to-be's new kitchen were hidden in a miniature bungalow, from whose doorway emerged a tiny bridal couple. The gifts were handed to Miss Newlands by little Miss Shirley Jarvis, who was dressed as an Irish colleen. Games were enjoyed, the winners being Mrs. Victor Simmons, Mrs. D. Randall, Miss Jessie Newlands, Miss Little, Miss Annie Newlands, Miss Joan Cromack and Miss Betty Randall. Later supper was served from a table covered with a hand-drawn cloth and centred with pink and white sweet peas in a low bowl. Ivory tapers in silver holders completed the pretty setting. The invited guests included Mrs. J. Newlands, Mrs. D. Lewis, Mrs. C. E. Gostiller, Mrs. D. Randall, Mrs. S. Neelands, Mrs. C. Rutledge, Mrs. L. Jarvis, Mrs. A. E. Cobus (Fernie), Mrs. G. Rutledge, Mrs. Little, Mrs. Victor Simmons and Misses Iola Neelands, Mona Jewell, Florence Foyer, Joan Cromack, Isabel Jarvis, Ruby Foyer, Jean Davidson, Annie Newlands, Mary Erskine, T. Cave, Jessie Newlands, Eva Foyer, M. Cave, Kay Macdonald, Betty Randall, Dorothy Gostiller, Winifred Barnard and Shirley Jarvis.

• • •

Miscellaneous Shower

Miss Marjorie Woolley, a bride-to-be, was the guest of honor at a miscellaneous shower on Monday evening at the home of Miss Phyllis Holmes, Dysart Road. The gifts were attached to colored streamers which hung from a large white bell in the centre of the room. Games were played and the prizes won by Miss P. Kelly and Miss M. Alexander. Refreshments were served from a buffet table spread with a hand-made lace cloth and centred by a bowl of pink gerbera. The guests were Mrs. C. Woolley, Mrs. F. M. Bradbury, Mrs. W. Alexander, Mrs. J. Elliott, Mrs. F. Alexander, Mrs. T. Washington, Mrs. C. White, Mrs. G. Newham, Mrs. A. Trace, Mrs. J. Shaw, Mrs. E. Martin, Mrs. J. Gray, Mrs. D. G. Holmes, Misses Mary Alexander, Joan Woolley, Sybil Page, Lucille Spark, Phyllis Alexander, Lottie Anderton, Pat Kelly, Elsie Anderson and Molly Holmes.

• • •

At Empress Hotel

Visitors to Victoria who registered at the Empress Hotel yesterday included Dr. and Mrs. D. H. Ransom, Madena, Cal.; Miss M. Seabern, Los Angeles; Miss Clara E. Vandersall, Cleveland; Miss Thelma Williams, Ottawa; Miss Milton Walls, Miss Caroline Clark, St. Paul, Minn.; Miss Mary A. Barrett, Miss E. K. Tice, Miss K. McNamara, San Francisco; Mr. and Mrs. E. Miller, New Brighton, N.Y.; Mr. and Mrs. J. A. Mortimer, Toronto; Mr. and Mrs. C. P. Kitchel, Englewood, N.J.; E. E. Long, London; Dr. and Mrs. F. W. Maunsell, Santa Monica; Mr. and Mrs. L. A. Schloss, Oakland; Mrs. G. Hammond, Mrs. A. Bateman, Santa Barbara; Miss A. K. Nichols, Miss Mae Kronmuller, Brooklyn, N.Y.; Miss J. Miller, Seattle; Miss L. Olson, Cheney, Wash., and Mr. and Mrs. R. Ross, Squamish.

• • •

Child Christened

The infant son of Mr. and Mrs. H. Hennis, Shelbourne Street, was christened on Saturday evening at 8 o'clock by Rev. J. E. Bell, assistant pastor of First United Church. A few intimate family friends were present to witness the ceremony, the sponsors being W. Hamilton and Mrs. A. McCormick, Jr., the latter an aunt. The child was named John. Guests included Mr. and Mrs. A. McCormick, Sr., Mr. and Mrs. W. Hamilton, Mr. and Mrs. J. Harrison, Mr. and Mrs. J. McGuire, Mr and Mrs. A. Peters, Mr. and Mrs. P. Pearson, Mr. and Mrs. F. Saunders, and Misses Joan, Hazel and Vera Pearson, Miss Beverly Hamilton, and Masters Jimmie and Bobby McCormick.

• • •

Beach Party

Miss Vivian Curtis and Miss Evelyn Dopp entertained at a beach party on Monday night at Shoal Bay in honor of Miss Marjorie Sloman and Mr. Raymond Sloman, Tofino, who have been visiting here for the past month as the guests of their grandparents, Mr. and Mrs. James Sloman, Clare Street, and also Mr. and Mrs. H. W. Curtis, Camosun Street. They will leave today aboard the Ss. Princess Maquinna for their home, and will be accompanied by Miss Vivian Curtis and Mr. Robert Curtis, who will visit in Tofino for the month of August. Community singing was enjoyed around the beach fire and Miss Sloman entertained the guests with piano accordion selections.

• • •

At Ben Bow Inn

Miss Henrietta Parsons, daughter of Louella Parsons, the Hollywood columnist, and Miss Eadie Adams, also of the movie colony, who are making a long stay at Ben Bow Inn, Qualicum Beach, gave a cocktail party in their suite to several of the guests after a strenuous tennis tournament. The guests invited were Mr. and Mrs. H. B. Wade, Burlingame, Cal.; Mr. and Mrs. Stanley Johnson, Helena, Mont.; Mr. C. S. Neville, of Famous Players Canadian Corporation, Vancouver, and several others.

• • •

To Arrive Home Tomorrow

After spending the past year in Europe, Miss Tita Hall, daughter of Magistrate and Mrs. Henry C. Hall, is expected home tomorrow. Miss Hall spent some time visiting her uncle, Mr. Harry Fernau, in Antwerp, Belgium, and was in London for six months with her brother, Mr. George Hall. More recently she has been on the Riviera. On her way home she is spending a few days in Vancouver with her brother and sister-in-law, Mr. and Mrs. Frank Hall.

• • •

Visiting Relatives

Colonel and Mrs. Hunter Ogilvie, Toronto, who arrived last week to visit their relatives in Victoria, will take up residence on August 1 with Mrs. Ogilvie's brother-in-law, Hon. E. Burke-Roche, Pemberton Road. Miss Marion Ogilvie, who motored from Toronto, accompanied by her cousin, Miss Maud Vrooman, of Detroit, has joined her parents here, and they are staying with Mrs. Spinks, Craigdarroch Road.

• • •

Here From Illinois

Mr. and Mrs. Hugh Robertson, Forest Hills, Illinois, are spending a holiday in Victoria, and are staying at the Empress Hotel. Mr. Robertson is president of the Zenith Radio Corporation.

• • •

St. Louis Visitors

Mr. John G. Lonsdale, trustee of the St. Louis-San Francisco Railroad, with Mrs. Lonsdale, is visiting Victoria on vacation. Mr. and Mrs. Lonsdale are registered at the Empress Hotel.

• • •

To Arrive Tomorrow

Lieut. J. P. P. Michell, R.N., whose engagement to Miss Angela Davis was announced recently, will arrive tomorrow from England to join H.M.S. York here.

• • •

Leaving for Winnipeg

Miss Irene Carter, daughter of Mr. and Mrs. Stewart A. Carter, Uplands, is leaving today for Winnipeg, where she will be the guest of Mrs. A. Noble for the next six weeks.

• • •

From Sproat Lake

Mr. and Mrs. W. P. D. Pemberton, who have been spending a few days at their Summer home at Sproat Lake, returned to Victoria last evening.

• • •

Visiting From Vancouver

Miss Edith Henley is here from Vancouver visiting her brother and sister-in-law, Mr. and Mrs. C. S. Henley, Rockland Avenue.

• • •

Arrives From New York

Miss Adelaide Irving, Staten Island, New York, is visiting Dr. and Mrs. T. A. Rickard, Lampson Street.

You'll be delighted with the Horticultural Show at Willows Main Building, July 29, 30.

Engagement Is Announced

—Photo by Aber, Vancouver.

MISS AUDREY SULLIVAN

INTEREST is widespread in the announcement made by Mr. and Mrs. James Augustus Sullivan, Menlo Court, Davie Street, Vancouver, former residents of Victoria, of the engagement of their only daughter, Alice Audrey, to Mr. Arthur O. Fyfe, Toronto, son of Mr. and Mrs. John S. Fyfe, Vancouver, formerly of Saskatoon, and Dundee, Scotland. August 30 is the date chosen for the wedding, which will take place at Deer Park United Church, Toronto, Rev. Kingsley J. Joblin, B.A., officiating. Mr. and Mrs. Sullivan will accompany their daughter East, visiting in Winnipeg en route. The bride-to-be has a wide circle of friends here, is a native daughter of Victoria, and granddaughter of the late Mr. Charles Gold and Mrs. Gold, of this city. A popular member of the Vancouver Service Club and of the younger set in Vancouver, Miss Sullivan is being extensively entertained prior to her departure for the East.

Mrs. Arthur Nation, Vancouver, entertained at a luncheon party at the Victoria Golf Club yesterday.

• • •

From Ontario

Mr. and Mrs. Charles Wallwork are here from London, Ont., visiting Captain and Mrs. Fairhurst, Begbie Street.

• • •

From New York

Mrs. Colin McLennan is here from New York, spending the Summer at the Empress Hotel.

Victoria Moose Receive Honors At Convention

With over a thousand members, representing more than twenty-five chapters of the Women of the Moose and lodges, the three-day conference of the Northwest Moose Association, held at Tacoma, came to a close on Saturday.

Victoria was well represented, bringing home honors, the degree team of Lodge 1390 won the silver cup in the ritualistic work for the third consecutive year, all members were past dictators and four of the six received 100 per cent. All were members of the fellowship degree. The vice-president for 1939 is Mr. W. Kettle, past dictator of 1390. In the doll-dressing contest, of which there were sixteen entries, the local chapter won the first prize, the doll being dressed by Mrs. J. Beadle. Senior Regent Mrs. M. Carter was appointed guide for the ensuing year.

The conference opened on Thursday morning, when addresses of welcome were given by Mayor Siegle and Holmes Eastwood, safety commissioner of Tacoma. A welcome to Washington was tendered by Governor C. D. Martin.

Interesting reports on library, Mooseheart, homemaking, child care and training, alumini, membership, Moosehaven and publicity were given by the chapters on Thursday afternoon. All questions were answered by Deputy Grand Regent Mrs. E. Dean, Vancouver, B.C. On Friday evening the conference banquet and dance were held in the Hotel Winthrop, with all officials present.

The election and installation of officers for the ensuing year were carried out on Saturday as follows: President, Mrs. M. Thorton, Aberdeen; vice-president, Mrs. O'Neil, Pasco; past-president, Mrs. F. Desrosiers, Vancouver; chaplain, Mrs. E. Reed, Tacoma; secretary-treasurer, Mrs. H. Ferguson, Spokane; sentinel, Mrs. Sangster, Vancouver; Argus, Mrs. Dodson, Mount Vernon; guide, Mrs. M. Carter, Victoria; assistant guide, Mrs. E. McCracken, Pullman; pianist, Mrs. Braddhaw, Seattle.

The field drills and drum corps competitions were held in the afternoon. The highlight of the conference was the exemplification of the new ritual by officers and senior regent escorts of Seattle Chapter, under the directorship of Grand Regent Mrs. M. Johnson. The public-speaking contest, "The Value of the Women of the Moose in Our Community," was won by Mrs. Able, Seattle. With the presentation of gifts to officials, the conference adjourned to meet in 1939 in Victoria.

Tea Party Is Given at Towner Bay

Mrs. R. A. Wootton and her sister, Mrs. J. U. Copeman, were hostesses at a charmingly arranged tea yesterday afternoon at the Towner Bay Country Club in honor of a number of out-of-town visitors, Miss Marion Ogilvie, Toronto; Miss Maud Vrooman, Detroit; Miss Lorraine Wootton, Vancouver; Miss Dorothy Scott, Winnipeg, and Mrs. Gordon Macdonald, Halifax.

Tea was served from a long table in the dining-room, which was decorated with sweet peas, gypsophila and gladioli, smaller tables being arranged in the sunroom and the pavilion overlooking the bay. Mrs. J. Sutherland Brown, Mrs. Malcolm Bell-Irving and Mrs. Albert Stewart presided at the tea table.

The invited guests included Mesdames W. J. V. Church, W. Parker, F. G. Hart, W. E. Leach, Peter Barr, Donald Fraser, H. R. Tingley, Norman Cook, R. A. Hunter, Herbert Clark, Harold Henderson, H. Beckton, Sydney Barker, J. Watson, W. A. R. Hadley, Eric Pepler, J. C. Hibbard, K. R. F. Dennjston, H. T. Goodland, Arthur Ross, Arthur Wootton, Fred Cabeldu, Howard Harman, Maurice Wood, Eric Elkington, Fred Norris, Roy Angus, Sydney Markham, J. B. Clearihue, Colin Donald, Harold Bate, James Gray.

Mesdames Jack Gray, S. P. Birley, A. C. Fulcher, Soulsby, G. C. Grant, Douglas Godwin, Martin Ellis, R. L. Mitchell, John A. Stewart, George Tyson, Guy Barclay, Alan Maclean, Douglas Roberts, Robin Forbes, Montague Bridgman, E. P. Gillespie, Arthur Nash, E. W. Boak, R. H. Green, O. W. Pauline, Basil Hood, R. A. Wright, Nelson Gibson, Gordon Cameron, F. J. D. Pemberton, J. A. Murray, H. MacIntosh, B. Hutchison, N. Van der Vliet, J. Munro, E. V. Finland, Alan Wyllie, Hugh Peters, Victor Price, C. A. Watson, J. D. Laurie, A. K. Mitchell, R. W. Wood.

Misses Gladys Irving, Laura Magrath, Barbara Birley (Manchester), Carmen and Billie Macdowall, Jean Campbell, Marion Bullock-Webster, Frances Price, Theo Paddon, Sybil Fraser, Jean MacLaren, Marcia Prior, Elizabeth Stewart, Mavis Goddard, Catherine and Nancy Wollaston, Jean Ross, Ruth Jones, Joan and Monica Mann, Norma Macdonald, Helen Nicholson, Ines Carey, May Wootton, Joy and Betty Phillips, Elizabeth Ruggles, Madge and Anne Innes, Hilda Langton and Kathleen Clay.

Weddings

MILLER—HUGHES

The marriage took place in Centennial United Church on July 16 at 11:30 a.m., when Mary Edith, eldest daughter of Mrs. E. Hughes, Salmon Arm, B.C., became the bride of Mr. Norman Spencer Miller, only son of Mr. and Mrs. N. Miller, also of Salmon Arm. Rev. A. R. Schrag officiated. The charming bride was attired in a white sharkskin suit with a halo hat and accessories to match, and wore a white corsage bouquet. Miss Evelyn Johnstone was bridesmaid, wearing a yellow frock with accessories to match and a corsage bouquet of yellow rosebuds. Mr. Ernest Rumball was best man. After the ceremony, Mr. and Mrs. Ernest Rumball were host at a wedding breakfast. The bride and groom left on the afternoon boat for Vancouver, en route to Shuswap Lake, where they will spend their honeymoon. They will make their home at Oliver, B.C.

The local pro had undertaken to give lessons to the new member of the golf club. The member had never played before in his life and had to start right from the beginning.

The pro placed a ball on the first tee and, pointing to the flag on the green, remarked:

"The idea of the game is to place the ball as near to that flag as you can."

The novice drove off and the ball stopped within six inches of the hole.

The pro was amazed, but his pupil merely asked:

"And what do I now?"

"You knock the ball into the hole," replied the expert.

"Into the hole!" exclaimed the new member. "Why the dickens didn't you tell me that before I drove?"

MAYBE LATER

"Er-I-er want a nice present for my wife."

"Well, now, sir would you be interested in something very sweet and neat in silk stockings?"

"Um—let's get on with the wife's present first."

Late Summer Suit Distinctive

Stein and Blaine Costume, Heavy Black Silk Coat, Printed Dress, Natural Straw Hat With Black Trimming

By LISBETH

DISTINCTIVE in both print and cut of the accompanying coat is this ensemble, which is an excellent late Summer model which may also be worn into early Fall.

The frock has an unusual pattern design, and the long coat of heavy black silk has deep folds in the bodice to make it blouse gracefully.

A natural colored straw hat trimmed with black rosettes, and a voluminous veil is being worn at present with this costume. Later, it might be replaced with one of the new Fall models.

THE NEW KITCHENETTE FRIGIDAIRE
With the New Silent Meter Miser. Only 3 Moving Parts.
Sold on Easy Terms of $5 Down and $5 Per Month. Only $119.00
Special for Wednesday and Thursday
Complete line of china for the camp.
Cups and Saucers at ... 5c and 10c
McLennan, McFeely & Prior, Limited
1400 Government Street Phone G 1111

SPECIAL
Latest Model
ELECTROLUX
Gas Refrigerator
$189.95
$5 Down — $5 a Month
Including Delivery, Installation and Carrying Charges.
B.C. ELECTRIC
Phone G 7121

JAMESON'S COFFEE
Put up in one-pound cans, vacuum packed, and one-pound air tight triplex cartons.
YOUR GROCER CAN SUPPLY YOU

JASPER
IN THE CANADIAN ROCKIES
Hundreds of pleasant people make Jasper Park Lodge their summer rendezvous from one year to the next. It's the smart play-center of the world's largest national park—an alpine vacation at stay-at-home costs. (Lodge rates, $7 upward, including meals.) Come on the great Triangle Tour "through the Rockies and down the fjords"—or an all-expense tour (samples below),—or on your way East with the popular Continental Limited. Ask today to see real vacation pictures!
RAILWAYS · STEAMSHIPS · AIRLINES · HOTELS · TELEGRAPHS · EXPRESS
CANADIAN NATIONAL RAILWAYS
$75.30 Six day round trip Vancouver to Jasper National Park and return, all by rail. All expenses included—tickets, berths, meals on train and 5 full days of luxurious living at Jasper Park Lodge (with tours).
$92.30 All-expense 8-day round trip, Vancouver to Jasper by rail; returning by way of Prince Rupert and Inside Passage steamer. Includes 3 days to play at Jasper Park Lodge and 2 days on steamer.
(Additional days at Jasper optional on all tours.)
For Information, Call or Write
CHAS. F. EARLE, D.P.A.
911 Government Street Phone Empire 7127
V-29-38

Expert Shoe Repairing. One Grade Only, the Best
Pantorium Dye Works
Empire 7155

Garden Seats, Tables, Chairs
Almost Anything Made to Order or Repaired
ESTIMATES ARE FREE
The Red Cross Workshop
584-6 Johnson Street Phone E 3513

English Candies
A Complete Assortment of
RILEY'S TOFFEES
BOY BLUE TOFFEES
CARSON'S ENGLISH CHOCOLATES
VANCOUVER DRUG COMPANY LIMITED
Douglas at Yates 2 Stores Douglas at Fort

JUST SAY "CHARGE IT"
CLEARANCE OF
Summer DRESSES
Values to $17.75 ..... $7.89
Plume Shop, Ltd.
747 YATES STREET

Greater SAVINGS with ABC
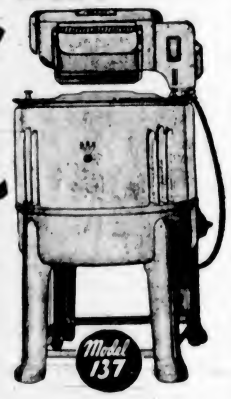

WASHERS From $84.50
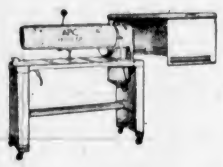
IRONERS From $106.50
A.B.C. Washers and Ironers mean WHITER clothes at greater savings . . . savings in time, money, clothes, clothes investment, health and effort.
With A.B.C. Laundry equipment you can now have an abundance of clean, crisp, sweet-smelling linens, easily washed and quickly ironed under the most sanitary conditions . . . in your home.
Why not enjoy sparkling WHITE clothes, new-looking colored clothes, snowy white children's things, and fluffy, downy woolens, without back-breaking, health-taking labor.
The job of doing your home laundry can now be accomplished safely, quickly, economically . . . there is an A.B.C. Washer and Ironer for every purse and purpose.
See these splendid Washers and Ironers at our Douglas Street Store. We will be glad to give you a trade-in allowance on your present washer or ironer, and, of course, easy terms apply.
B.C. ELECTRIC
DOUGLAS and PANDORA
PHONE G 7121

Hudson's Bay Company.
INCORPORATED 2ND MAY 1670.

Just Arrived . . .
THE NEW SHADES IN
KAYSER HOSIERY
And They're Beautiful!

The new shades are: Lovelie . . . Winsome . . . Exquisite . . . Adore . . . Charming . . . Vivanti . . . Delightful shades that you will want to wear. And they'll go attractively with any of your outfits . . . for day or night . . . work or play! Come in and see them today in the

Hosiery Department—Street Floor, at The Bay

Be first to wear these new "KAYSER" Hosiery in shades that will gain in popularity as the Fall Season advances.

75c and 1.00

MARINE—TRANSPORTATION

TOO MANY FOR RIVERS INLET

Major J. A. Motherwell, B.C. Supervisor, Comments on 1,700 Fishermen There

VANCOUVER, July 26 (P.)—Sockeye salmon catches have shown much improvement in recent years, and fishermen have reaped the benefits, according to Major J. A. Motherwell, chief supervisor of fisheries for British Columbia, who returned here Monday from an inspection trip North.

Six years ago, when sockeye fishing boundaries were moved six miles down the Nass River, affected fishermen protested it was "unfair to their living," he said.

He stated that all through the fishing areas, conditions are normal and the sockeye catch up to average, with outstanding improvement on the Nass.

Major Motherwell deplored the tendency of fishermen to crowd into Rivers Inlet, saying that the run of fish there is good, but 1,700 fishing vessels were too many.

MAIL AND SHIPS

WEATHER REPORT

ESTEVAN—Fog; gentle, northwest; 29.94; 54; light swell.
LENNARD ISLAND — Overcast; light, north; 29.94; light swell.
PACHENA—Overcast, light, south; 29.91; 53; light swell.
CARMANAH — Cloudy; calm; 29.95; smooth.
CAPE BEALE — Overcast; calm; 29.75; light swell.

WIRELESS REPORT

COMLIEBANK—Left Port Alberni at 3.30 p.m., for Victoria.
KINGSLEY—Bound Victoria, 545 miles from Victoria at 8 p.m.
RESTORER — Fanning Island for Victoria, 781 miles from Victoria at 8 p.m.

WHEN MAILS CLOSE

BRITISH MAILS

1 p.m., July 26, Empress of Britain; 4.30 p.m., July 28, Normandie via New York—Business correspondence and letters specially addressed air mail closes 10.30 a.m., August 1. 4.30 p.m., July 28, Aquitania via New York—Letters specially addressed. 1 p.m., July 31, Empress of Australia. 4.30 p.m., July 31, Ss. Bremen and Ss. Britannic via New York—Letters specially addressed; air mail closes 10.30 a.m., August 4. 1 p.m., August 1, Duchess of Richmond.

ATLIN AND YUKON

1 p.m., July 27, 30, August 3, 6, 10, 13.

AUSTRALIA AND NEW ZEALAND

4 p.m., August 5, Aorangi.

HONOLULU MAILS

11.45 p.m., July 26, 30, August 6, 8. 4 p.m., August 5, Aorangi.

WEST INDIES

1 p.m., July 28.

QUEEN CHARLOTTE ISLANDS

1.10 p.m., August 8, 20, via Vancouver. 1.10 p.m., July 27, August 10, 24, via Prince Rupert.

JAMAICA

1 p.m., July 29, 31.

SHIPPING CALENDAR

TO ARRIVE

NARENTA—United Kingdom, July 25.
EMPRESS OF RUSSIA — Philippines, China, Japan, July 25.
PACIFIC PRESIDENT—United Kingdom, July 26.
AORANGI—Australia, New Zealand, Fiji, Hawaii, July 28.

TO DEPART

AORANGI—Hawaii, Fiji, New Zealand, Australia, August 3.
EMPRESS OF RUSSIA—Japan, China, Philippines, August 6.
EMPRESS OF JAPAN—Hawaii, Japan, China, Philippines, August 20.
NAGARA—Hawaii, Fiji, New Zealand, Australia, August 31.

COASTING CRAFT

VICTORIA-VANCOUVER — Ss. Princess Margueerite or Ss. Princess Kathleen will leave Victoria for Vancouver at 1.45 p.m. daily; Ss. Princess Margueerite or Ss. Princess Kathleen will arrive Victoria from Vancouver daily at 2.40 p.m.; Ss. Princess Joan or Ss. Princess Elizabeth will leave Victoria for Vancouver daily at 12 midnight; Ss. Princess Joan or Ss. Princess Elizabeth will arrive Victoria from Vancouver daily at 7 a.m.

VICTORIA-SEATTLE—Ss. Princess Margueerite or Ss. Princess Kathleen will leave Victoria for Seattle at 9 p.m. daily; Ss. Princess Margueerite or Ss. Princess Kathleen will arrive Victoria from Seattle daily at 12.30 p.m.; Ss. Princess Joan or Ss. Princess Elizabeth will leave Victoria for Seattle daily at 11 a.m.; Ss. Princess Joan or Ss. Princess Elizabeth will arrive Victoria from Seattle daily at 9.45 p.m.; Ss. Iroquois will leave Victoria for Seattle daily at 9.15 a.m.; Ss. Iroquois will arrive Victoria from Seattle daily at 3.35 a.m.

VICTORIA-PORT ANGELES — Ss. Olympic will leave Victoria daily at 7.30 a.m., 12.30 p.m. and 5.30 p.m. for Port Angeles; Ss. Olympic will arrive at Victoria daily at 11.40 a.m., 4.40 p.m. and 9.25 p.m. from Port Angeles; Ss. Iroquois will leave Victoria daily at 3.15 a.m. for Port Angeles; Ss. Iroquois will arrive at Victoria daily at 8.25 a.m. from Port Angeles.

SALTSPRING ISLAND — Ms. Cy Peck leaves Swartz Bay daily, except Wednesdays, at 9.30 a.m., 11.15 a.m., 5 p.m. and 7.45 p.m.; Wednesdays only at 7 p.m. Ms. Cy Peck leaves Fulford Harbor daily, except Wednesdays, at 8.15 a.m., 10.15 a.m., 4 p.m. and 6.45 p.m.; Wednesdays only at 8.15 a.m.

SIDNEY-STEVESTON—Ms. Motor Princess will leave Sidney daily, except Sunday, at 8.45 a.m. and 4 p.m. for Steveston; Ms. Motor Princess will leave Steveston daily, except Sundays, for Sidney at 12.30 p.m. and 7.15 p.m. Sundays. Ms. Motor Princess will leave Sidney at 8.45 a.m. for Steveston, and will leave Steveston at 12.30 p.m.; Ms. Motor Princess will leave Sidney for Vancouver via Gulf Islands at 4 p.m.

BRENTWOOD-MILL BAY—Ms. Cascade will leave Brentwood at 9 a.m., 10 a.m., 11 a.m., 12 noon, 1 p.m., 2 p.m., 3 p.m., 4 p.m., 5 p.m., and 6 p.m.; Ms. Cascade will leave Mill Bay at 9.30 a.m., 10.30 a.m., 11.30 a.m., 12.30 p.m., 1.30 p.m., 2.30 p.m., 3.30 p.m., 4.30 p.m., 5.30 p.m. and 6.30 p.m.

WEST COAST—Ss. Princess Norah will leave Victoria at 11 p.m. on 1st, 11th and 21st of each month for West Coast of Vancouver Island points.

SIDNEY-ANACORTES—Ss. Quillayute or Ss. Rosario will leave Sidney daily at 8 a.m., 1:15 p.m. and 8:15 p.m. for Anacortes; Ss. Quillayute or Ss. Rosario will arrive at Sidney daily at 12:55 p.m., 4:50 p.m. and 10:15 p.m. from Anacortes.

NANAIMO-VANCOUVER — Ss. Princess Elaine, Ss. Princess Joan, Ss. Princess Elizabeth or Ss. Princess Victoria will leave Nanaimo daily, except Sunday, at 7.45 a.m., 2.30 p.m. and 7 p.m.; Ss. Princess Elaine, Ss. Princess Joan, Ss. Princess Elizabeth or Ss. Princess Victoria will arrive Nanaimo daily, except Sunday, at 12 noon, 1:15 p.m. and 8 p.m.; Sundays only, one or other of the ships will leave Nanaimo at 9 a.m., 6 p.m., 7 p.m. and 7.30 p.m.; Sundays only, one or other of the ships will arrive Nanaimo at 12:15 p.m., 12:45 p.m., 3:45 p.m. and 12 midnight.

LUMBER VESSELS TO LOAD IN PORT

Comlie Bank Expected This Morning and Anglo-Saxon Possibly on Thursday

Ss Comlie Bank is expected at Ogden Point this morning to load lumber for Australia, according to King Brothers, shipping agents.

Ss. Anglo-Saxon is due on Thursday or Friday to also load lumber for Australia. Ss. Embassage is expected here on Saturday to load for the United Kingdom.

Ss. Niceta de Larrinaga is expected at Cowichan Bay on Saturday to load lumber for the United Kingdom. Ss. Starcross is due there on Sunday to also load for the United Kingdom, and will shift to Ogden Point on Monday.

The freighter Dallington Court is due at Ogden Point on Monday to load for the United Kingdom. Ss. Victoria Elini will tie up there the same day. The Dallington Court will load lumber at Cowichan Bay on August 4.

MARINE NOTES

After discharging 285 tons of cargo from the United Kingdom and Holland, the Royal Mail Line refrigerator ship Narenta, Capt. F. H. Way, left Rithet Piers for Vancouver at 11:45 o'clock yesterday morning. She loaded 3,000 cases of canned loganberries here.

Ss. Nebraska is expected here about August 5 from London, Swansea and Rotterdam, via San Francisco and Los Angeles, according to Adam F. Moffat, agent.

Ms. Pacific President left Rithet Piers for Vancouver at 1 o'clock yesterday morning. She brought two passengers and 135 tons of cargo from England the previous night.

Ss. Gracia, of the Donaldson Line, will leave New Westminster today for London, Liverpool and Glasgow. She loaded a cargo of lumber, barley and metal.

Tenders for dredging a portion of the north arm of the Fraser River are in the hands of the Federal Department of Public Works. The project consists of removing approximately 520,000 cubic yards of material, and the deepening of channels south of Craig Island and west of Richmond Island.

Under charter to the Alaska Steamship Company, Ss. El Cedro will leave Seattle on Thursday to load canned salmon at False Pass.

Hundreds of trout have perished from the heat in Allen's Lake, Hatzic Prairie, according to word received from New Westminster. Recent hot weather caused the lake water to rise to 75 degrees.

NOTICE TO MARINERS

Mariners are advised that the red wooden spar buoy marking Rock Point Reef, between Gower and Mission Points, Strait of Georgia, B.C., is reported one-half mile from its correct position. This buoy will be replaced in its correct position as soon as possible.

A. W. R. WILBY, Agent,
Department of Transport,
Victoria, B.C., July 26, 1938.

Mercury Reaches Horta at Azores

HORTA, Azores, July 26 (AP.)—The British pick-a-back seaplane Mercury, returning from her trans-Atlantic test flight, arrived here today at 1:30 p.m. (7:30 a.m., P.S.T.) from Botwood, Nfld.

MONTREAL, July 26 (P.)—The pick-a-back seaplane Mercury reported by wireless today that at 3:48 a.m. (P.S.T.) she had covered about half her 2,000-mile flight between Botwood, Nfld., and the Azores, next stop on her return flight from America to Ireland.

CHARTERS SIGNED FOR COAST CARGO

The following Pacific Coast charters have been signed:

Pilcot, British steamer, 2,828 tons; lumber from British Columbia to Atlantic Coast north of Cape Hatteras; August loading for Seaboard Shipping Company, Ltd.

Elg, Norwegian motorship, 2,350 tons; grain from North Pacific ports to United Kingdom and Continent; July loading.

Chumleigh, British steamer, 3,202 tons; wheat and lumber from Oregon and British Columbia to United Kingdom; August loading for Seaboard Shipping Company, Ltd.

Cape Horn, British motorship, 3,615 tons; British Columbia to London; August loading for Anglo-Canadian Shipping Company, Ltd.

Veterans to Gather For Toronto Reunion

MONTREAL, July 26.—Among the thousands of veterans of the Great War, who have planned to be in Toronto at the week-end for the Canadian Corps Reunion, are a number of Canadian holders of the greatly-coveted Victoria Cross.

A group of these distinguished soldiers have planned to travel to Toronto over the Canadian National Railways. Those having so arranged include Air Vice-Marshal W. A. Bishop, V.C., D.S.O., M.C.; Sergt. H. N. Goode, V.C., South Bathurst, N.B.; Major Frederick M. Harvey, V.C., Lord Strathcona Horse, Winnipeg; Corp. Filip Knowowal, V.C., Ottawa; Lieut.-Col. T. W. Madowell, V.C., Montreal, and Bellerden Hutcheson, V.C., Cairo, Ill.

TRANS-CANADA AIR ROUTE READY SOON

PRINCE ALBERT, Sask., July 26 (P.)—It is now only a matter of weeks before official inauguration of Trans-Canada Airlines service between Montreal and Vancouver, Hon. C. D. Howe, Federal Minister of Transport, said here today.

September 1 or thereabouts will probably be the date of the start for mail and express service, he stated.

MISSING SPOKANE RESIDENTS SAFE

SANDPOINT, Idaho, July 26 (AP.)—While searchers scanned Lake Pend Oreille from two airplanes for evidence of their fate, two men and two women reached a telephone today to report their safety after two nights of exposure and hardships on the shores of the wind-whipped thirty-mile long lake.

The four were Mr. and Mrs. Paul D. Perry, Ed Hayden and Mrs. L. Wittermood, all of Spokane. They had been missing since they left on a Sunday excursion.

Port Angeles Pilot Gets His Plane Back

Following a three-day investigation by the Department of Transport, Herbert Berouker, Port Angeles air pilot, was handed back his Waco F. 2 airplane yesterday morning.

Berouker landed on the former Lansdowne Road flying field last Saturday. The field has been closed to airplanes for several years.

G. A. Yardley, collector of customs here, was instructed by Ottawa to return Mr. Berouker's plane. It was detained when he landed here.

POLICE CRUISER ON TRIAL VOYAGE

P.M.L. 14 Reaches Terminal City In Command of Corporal H. Raybone

VANCOUVER, July 26 (P.)—The new British Columbia Police cruiser P.M.L. 14 was in port today after a trial run from Victoria. The ship, which will shortly be placed on West Coast of Vancouver Island service, is under command of Corporal H. Raybone, formerly in charge of the P.M.L. 8 at Prince Rupert.

She was built in Shellbourne, N.S., and is powered by a 500-horsepower Diesel engine with a Diesel auxiliary plant. There is accommodation for four prisoners in the forecastle.

After taking on a lifeboat, built here, the cruiser will return to Victoria.

ADVOCATES UNION OF TWO PARTIES

F. E. Thompson, Former Financier In United States, Thinks This Course Is Needed

F. E. Thompson, whose home is in Ohio and who is a guest for a few days at the Empress Hotel, believes that the economic salvation of the United States lies in the coalescing of the moderate minded Republicans and Democrats in order to secure the election of a strong candidate for President at the next Federal election.

Mr. Thompson is a Republican, but he would be ready to lay aside his party allegiance in the bringing about of a union such as he advocates. Needless to say he is opposed to President Franklin D. Roosevelt, although he gives him credit for having exercised proper power when shortly after taking office he exercised control over the banks and saved the country from financial ruin.

The visitor to Victoria, who was prominent in financial lines, is now out of active business, but the situation in his country is such that he feels that strong measures are needed to restore confidence. Coming from the state over which Martin L. Davey is governor, Mr. Thompson is a great admirer of that public man. The fearlessness shown by him during troublous times when the strikes were on and armed forces were called into action, brought into bold relief the ability of this governor. Mr. Thompson contends that the meddling of the President, directed through Miss Perkins, Secretary of Labor, very much aggravated matters.

Military Activities

1st BN. (16th C.E.F.), CANADIAN SCOTTISH REGIMENT

Special battalion orders by Major E. A. Henderson, officer commanding.

Part I

Camp Pay Parade, Thursday, July 28, 1938—All ranks will parade at the Armories at 20:00 hours to return kit and equipment to stores. Shortages of same will be deducted from pay. Pay parade will be held after shortages have been accounted for. Dress will be mufti.

Cehemonial Parade, Wednesday, August 3, 1938—Names of other ranks willing to attend this voluntary parade will be handed in to the company commanders by July 28, 1938. Dress for this parade will be full service dress.

W. H. PARKER (Captain),
Adjutant 1st Battalion Canadian Scottish Regiment.

OVER AGAIN

Sambo: "Don't you start no fight with me. Ah was decorated for bravery in the Spanish War."

Rastus: "Maybe you was, but in mah 'pinion it's given yo' such a swell head yo' is 'bout ripe to be redecorated."

Nordmeer on Mother Craft Ready for Flight

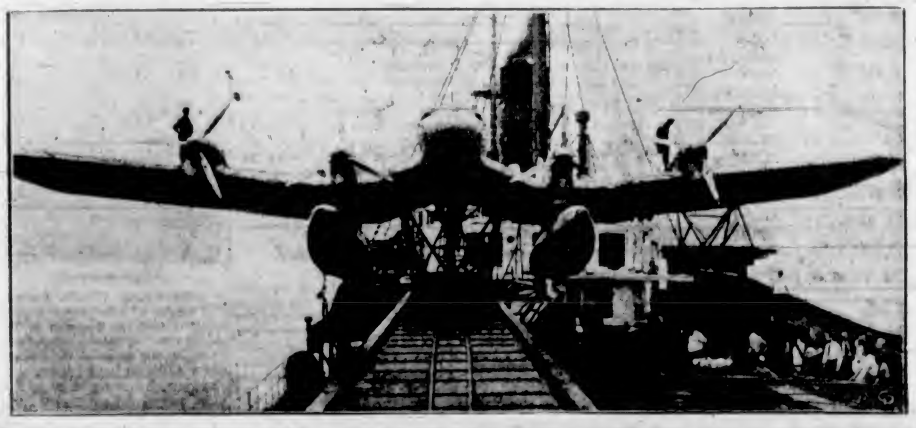

The above photograph shows mechanics carefully checking over engines of the German seaplane Nordmeer, aboard the mother ship Schwabenland. The Nordmeer and her sister ship, Nordwind, have been catapulted into the air at 110 miles per hour from the Schwabenland, in a series of survey flights across the Atlantic Ocean in preparation for a German bid in establishing a trans-Atlantic passenger and mail service. Both seaplanes weigh nineteen tons.

Awards Given in Competition for Victoria Gardens

Awards made in the Victoria Horticultural Society's home garden competition were announced yesterday by the judges, E. W. White, district horticulturist for the Department of Agriculture, and W. H. Warren, parks superintendent, as follows:

Class "A," for gardens over 7,200 square feet, worked entirely by the owners—1, V. W. Ahlers, 3228 Seaton Road, Saanich, 356 points out of a total 400 points; 2, T. R. Bell, 2605 Dalhousie Road, the Willows, 347 points.

Class "B," for gardens under 7,200 square feet, worked entirely by the owners—1, George Davies, 2439 Dunlevy Street, the Willows, 336 points out of a total 400 points; 2, Mrs. J. Sarsiat, 3317 Tennyson Avenue, 324 points.

Class "C," any size garden, employing outside help if owners wish—1, A. S. Derman, 501 Obed Avenue, the Gorge, 338 points out of a total 400 points; 2, A. E. Powell, 225 Maddock Avenue, Saanich, 336 points. Both these gardens, however, employ no outside help, all work being done by the owners.

Pat arrived home one night in a very bad state. He had a black eye, a wound in his cheek and a bump on his head. "Glory be," exclaimed his wife, "who has done this?"

"Shure, it was Mick Murphy," groaned the victim.

"The spalpeen," cried his wife, "may all the curses . . . "

"Whist, Biddy," her husband interrupted, "spake no evil of the dead."

ONE-DAY EXCURSIONS TO
SEATTLE

cool!...restful!...scenic!

$3.00

Every day is Excursion Day to Seattle. Leave Victoria 11:00 a.m. on the "Princess Joan" or "Princess Elizabeth". Ar. Seattle 4:00 p.m. Returning lv. Seattle 4:45 p.m., ar. Victoria 9:45 p.m. Coffee room service. Lunch $1.00, Dinner $1.25.

Children Half Fare.

Ask Your Ticket Agent

Canadian Pacific

One-Day Excursion to
SEATTLE
THURSDAY, JULY 28—SS. PRINCESS VICTORIA

GOING
Leave Victoria - - - - - - 8:30 A.M.
Arrive Seattle - - - - - - 1:15 P.M.

RETURNING
Leave Seattle - - - - - - 6:00 P.M.
Arrive Victoria - - - - - 10:45 P.M.

Special Lunch and Dinner will be served at 75c each. Staterooms available at attractive rates. Continuous Lunch Counter service. Orchestra on board.

$2.00 ADULT RETURN

CHILDREN HALF FARE

Canadian Pacific

SALTSPRING ISLAND FERRY

GULF ISLANDS CRUISE
AROUND SALTSPRING ISLAND, WEDNESDAY, JULY 27
A Delightful Cruise Through the Gulf Islands, Calling at Vesuvius Bay and Port Washington.
(Parking Space Is Provided at Swartz Bay)
Buses leave V.I.C.L. Depot, 9 a.m. Ferry leaves Swartz Bay, 10 a.m.
Fares: Return Ferry Only 75¢; Bus and Ferry $1.25

DAILY SAILINGS
DAILY—EXCEPT WEDNESDAY

Lv. Fulford Harbor -	8:15 a.m.	10:15 a.m.	4:00 p.m.	6:45 p.m.
Lv. Swartz Bay - - -	9:30 a.m.	11:15 a.m.	5:00 p.m.	7:45 p.m.

WEDNESDAYS ONLY
Lv. Fulford Harbor 8:15 a.m.; Lv. Swartz Bay 7 p.m.

Fares
Automobiles (including driver) 75c to $1.50
Passengers 25c
Trucks (including driver) $1.25 to $2.00
Motorcycles (including driver) 50c

For Further Information and Motor Coach Connections: Phone E 1177, E 1178

GULF ISLANDS FERRY CO. LIMITED

Hudson's Bay Company.
INCORPORATED 2ND MAY 1670

Don't Miss These VALUES!

This Morning At "THE BAY"
STORE CLOSES TODAY AT 1 P.M.

Women's Printed Crepe
AFTERNOON FROCKS
One of the best values we have offered for thrifty shoppers! All fashion-right models in feminine and flattering styles. Odd sizes only . . . so come early for first choice. Regular $2.95, for 1.89
Dresses, Fashion Floor at THE BAY

"LASTEX" CORSELETTES
For perfect figure control and Summer comfort! Two-way stretch garments . . . with lace uplift bust. Tea rose and white. Special 2.49

"LADY MAC" CORSETS
Splendid value in front-lacing corsets . . . Well boned . . . Peach striped rayon . . . Elastic top. Sizes 24 to 33 2.95
Corsets, Fashion Floor at THE BAY

FULL-FASHIONED PURE SILK HOSIERY
Shop promptly for this worth-while special! Pure silk hose . . . Irregulars of higher priced lines . . . An excellent range of sizes and colors, collectively. No phone orders or exchanges please. This Morning only at, pair 50c
Hosiery, Street Floor at THE BAY

WOMEN'S SHOES
50 pairs only, selected from our regular $2.98 stock and specially reduced to half-price. Brown and black straps and ties, also a few whites . . . All sizes collectively. To clear at pair 1.49
Shoes, Fashion Floor at THE BAY

CHILDREN'S PRINT DRESSES
Cleverly styled little frocks in colorful prints . . . Pleated and swing skirts . . . White or self-trimmed . . . You'll want several at this low price. Each 49c
Children's Wear, Fashion Floor at THE BAY

WOMEN'S SWIM SUITS
Finish the Summer season with a new swim suit . . . remarkably low priced! All-wool suits in two colors or one color with contrasting trim . . . Broken assortment of sizes and colors . . . Regular $1.98 for, each 1.29
No Exchanges or Refunds, Please

TERRY CLOTH HALTERS
To wear with slacks or shorts! Shown in red, yellow, brown, blue and two-color effects. Regular 39c and 49c, specially reduced for This Morning to, each 19c
No Exchanges or Refunds, Please

WHITE DRILL SHORTS
Neatly tailored, serviceable shorts with button fastening . . . pleats in front . . . Small, medium and large sizes. A broken assortment, but a real bargain at, each 49c
No Exchanges or Refunds, Please
Beach Shop, Fashion Floor at THE BAY

BEAUTY PARLOR SPECIAL
Have a Shampoo and Finger Wave at a Special Wednesday Morning Price! WE SELL AND APPLY NOTOX
Beauty Salon, Mezzanine Floor at THE BAY

36-INCH UNBLEACHED COTTONS
You'll find this serviceable quality cotton useful for many household purposes . . . A limited quantity only at, per yard 9c

BEACH TOWELS
Large colorful towels . . . very absorbent. These have slight weavers' errors, but nothing to mar wearing quality. Each 47c

42-INCH PILLOW CASES
Made by Wabasso! Linen finished cases . . . neatly hemstitched . . . An exceptionally good wearing quality . . . and we suggest that you purchase several at this special price. Each 44c

IRISH LINEN ROLLER TOWELLING
17 inches wide . . . Colored borders of Blue, Green, Rose, Gold and all-over checked patterns. Have your own generous length in towels, by buying this good quality by the yard. Yd. 25c
Staples, Street Floor at THE BAY

FOLDING LAWN CHAIRS
Regulation size lawn or deck chairs with strong hardwood frames, and striped duck seats and backs. Adjustable to three positions. Each $1
Furniture, Fourth Floor at THE BAY

HEALTH BUILDING EXERCISERS
They are a nationally known make and come in 3 to 5 cable, which may be adjusted to your strength.
10 Only. Regular 50c 39c
5 Only. Regular 89c 39c
1 Only. Regular $1.19 39c
2 Only. Regular $1.39 39c
Sportlife Goods, Third Floor at THE BAY

CLEARANCE OF ELECTRICAL APPLIANCES
1 Only Apartment-Size Electric Washer. Reg. $19.50 12.50
2 Only A.M.C. "Handy Vac Sue" Vacuum Cleaners. Reg. $16.50 10.95
2 Only Victor Arm Chair Controls, suitable only for Victor Model 812K-816K. Reg. $19.50 12.95
1 Only Victor Auto Radio, 6 tubes. Reg. $24.50, for 19.50
1 Only Westinghouse Table Radio. Reg. $7.50, for 5.00
1 Only Ice Box. Reg. $7.50 5.00
Major Appliances, Third Floor at THE BAY

6 ONLY, MEN'S
ALL-WOOL TWEED SUITS
With two pair trousers. Grey and fawn tweeds, in styles for men and young men. Regular $16.95 12.95
Three sizes 36, one size 37, one size 39, two sizes 40.

MEN'S STRAW HATS HALF PRICE
A special clearance of men's straws and Panamas. Broken lines and sizes. Reg. $1.50 to $5.00. Reduced to 75c to $2.50

BOYS' DRILL PANTS
21 pairs only. Reg. $1.00. Navy pants with elastic waist band . . . Sizes 12 to 14. You'll have to hurry . . . Only 21 pairs at, pair 69c
Men's and Boys' Clothing, Street Floor at THE BAY

SOLVING THE PROBLEM

The daughter of the house, writes a reader, was talking over the problem of what to serve her bridge club, a group of girls with finicky appetites and food prejudices.

One girl disliked salads, one refused sweets, another never ate fruit and still another shunned meat.

"Well," her disgusted young brother put in, "about the only thing left for that bunch is a good chaw of tobacco."

Spend hours of sheer enjoyment at the Flower Show, Willows, Friday, Saturday.

AL HOSTAK WINS MIDDLEWEIGHT BOXING CROWN

Lowly Phillies Nose Out Pittsburgh, 6-5; Cubs Defeat Dodgers

Phils Drive Over Winning Run in Ninth Inning—Chicago, Making Local Bow Under Manager Gabby Hartnett, Whips Brooklyn, 10-8

By The Associated Press

The Phillies gave the National League-leading Pirates a 6-5 setback yesterday by a ninth-inning rally which netted two runs. The Phils' triumph came as a result of an error by Arky Vaughan on Atwood's roller. Mueller's sacrifice which Brown tossed too late to third, Clark's pinch hit, another safety by Jordan and a pass to Brack forcing Hugh Mulcahy over the plate. Mulcahy was running for Clark.

GABBY HARTNETT

Chicago Cubs, making their local bow under Gabby Hartnett's leadership, beat the Dodgers, 10-8.

Hartnett himself started the winning rally in the ninth by drawing a walk off Tot Pressnell, third and losing Dodger pitcher. Rip Collins' single sent Gabby to third and he scored on a wild pitch. Then Larry French, third and winning Cub hurler, doubled to left to score Collins.

In New York the second-place Giants left fourteen men on base, blew numerous scoring chances in the closing innings and thus dropped a 6-5 decision to St. Louis Cardinals, to remain four games behind the Pittsburgh Pirates, who also were beaten.

Paul Derringer kept the Bees away from first base for six and two-third innings at Boston while pitching a five-hitter that gave his Cincinnati Reds a 6-2 victory in the series' opener.

WIN DOUBLE-HEADER

In the American League the league-leading New York Yankees swept through a double-header with the last-place Browns, winning the eight-inning nightcap, 12-5, on thirteen hits, after winning the opener 10-5 on nineteen safeties. Spud Chandler went the route for the champs in the second game and helped his own cause with a home run.

Blasting his thirtieth and thirty-first home runs of the season at Detroit, big Hank Greenberg powered Detroit to a 6-5 decision over Washington Senators to celebrate the Tigers' homecoming from an unsuccessful eastern invasion.

The pair of four-base blows left Greenberg two homers off the pace set by Babe Ruth in 1927 when he established the major league record of sixty.

In Chicago, the White Sox opened their home stand by belting Fritz Ostermueller and Lee Rogers for fourteen hits and a 9-1 victory over the third-place Boston Red Sox.

The defeat dropped the Red Sox two and a half games behind the second-place Cleveland Indians.

Bob Feller regained most of his control and turned in a seven-hit 4-2 victory for Cleveland over the Philadelphia Athletics. Circuit hits by Earl Averill and Jeff Heath helped the Iowa fireball hurler to his eleventh victory of the season as he struck out ten men.

The scores follow:

NATIONAL LEAGUE

		R.	H.	E.
Pittsburgh	014 000 000—	5	7	2
Philadelphia	000 020 202—	6	10	0

Batteries: Blanton, Brown and Todd; Passeau, Smith, Sivess and V. Davis, Atwood.

		R.	H.	E.
Chicago	040 000 402—	10	16	0
Brooklyn	300 100 400—	8	14	1

Batteries: Root, Russell, French and Hartnett; Fitzsimmons, Frankhouse, Pressnell and Campbell.

		R.	H.	E.
St. Louis	003 030 000—	6	10	2
New York	100 120 010—	5	12	3

Batteries: Shoun, McGee, Davis and Owen; Melton, Coffman, Brown and Mancuso.

		R.	H.	E.
Cincinnati	003 002 100—	6	11	0
Boston	000 000 020—	2	5	0

Batteries: Derringer and Lombardi; Turner, Lanning, Hutchinson and Lopez.

AMERICAN LEAGUE

First Game—		R.	H.	E.
New York	100 710 001—	10	13	1
St. Louis	100 220 000—	5	10	2

Batteries: Pearson and Dickey; H. Mills, Linke, Cox and Heath, Sullivan.

Second Game—		R.	H.	E.
New York	001 104 15—	12	13	0
St. Louis	000 002 12—	5	12	1

Batteries: Chandler and Dickey; Newsom, Cole, Tietje, Cox and Sullivan.

		R.	H.	E.
Boston	000 100 000—	1	10	4
Chicago	000 134 01x—	9	14	1

Batteries: Ostermueller, Rogers and Desautels; Gaffke, Lyons and Sewell.

		R.	H.	E.
Philadelphia	001 100 000—	2	7	0
Cleveland	000 021 10x—	4	8	0

Batteries: Caster and Brucker; Feller and Hemsley, Pytlak.

		R.	H.	E.
Washington	010 301 000—	5	11	0
Detroit	020 102 01x—	6	13	2

Batteries: W. Ferrell, Kelley, Hogsett and R. Ferrell; Kennedy, Eisenstat and Tebbetts.

COAST LEAGUE

Sparked by the return of Second Baseman Jimmy Reese, who has been troubled with a bad knee, San Diego Padres walloped Hollywood, 7-3, today in the opener of a seven-game Coast League series.

The Padres, snapping a four-game losing streak, bunched eleven blows off Lefty Bolen. Byron Humphreys was tapped for ten blows but held the Stars in check after the San Diegans overcame a two-run lead with a four-run uprising in the fourth.

The league-leading Los Angeles Angels returned to their home grounds and blanked Portland Beavers, 2-0. Fay Thomas allowed the Duck clouters eight hits, but kept them at bay in the clutches.

Seattle started out like a runaway train, unwinding on Pitcher Sherrill for three runs in the third and apparently an easy victory as roly-poly Dick Barrett was "hot" in the early innings and handcuffed the Sacramento outfit. The Solons nullified the Seattle splurge in the fourth with a three-run outburst, and chased over the winning run for a 4-3 victory in the sixth. Seattle had nine hits to six for the Sacs, but Sherrill was mowing 'em down in the final cantos.

San Francisco opened the festivities at Oakland with four runs in the first, followed with one in the second and two in the fifth to take a 7-4 decision from the lowly Oaks. Frazier was batted off the mound in the first and was succeeded by Hermann, who finished for the Oaks. Bittner, for the Seals, was likewise hammered out in the first when Oaks pushed over a pair. Sheehan relieved and was succeeded in the ninth by Pyle. The Oaks outhit the Seals, 10-9.

		R.	H.	E.
Hollywood	000 200 100—	3	10	2
San Diego	000 400 12x—	7	11	2

Batteries—Bloen and Brenzel; Humphreys and Hogan.

		R.	H.	E.
Portland	000 000 000—	0	8	0
Los Angeles	001 000 01x—	2	6	2

Batteries—W. Thomas and Cronin, Dickey; F. Thomas and Collins.

		R.	H.	E.
Seattle	003 000 000—	3	9	1
Sacramento	000 301 00x—	4	6	2

Batteries—Barrett, Serventi and Fernandes; Sherrill and Franks.

		R.	H.	E.
S. Francisco	410 020 000—	7	9	1
Oakland	211 000 000—	4	10	1

Batteries—Frazier, Herrman and Sprinz; Bittner, Sheehan, Pyle and Conroy.

INTERNATIONAL LEAGUE

NEWARK, N.J., July 26 (AP.)—Jersey City Giants breezed to a 9-1 victory over Newark Bears tonight with Roy Joiner allowing nine hits and blanking the league leaders until the ninth inning.

		R.	H.	E.
Jersey City	100 013 013—	9	11	1
Newark	000 000 001—	1	9	5

Batteries—Joiner and Padden; Branch, Page, Rescigno and Holm.

		R.	H.	E.
Montreal	010 000 000—	1	8	0
Toronto	002 100 00x—	3	8	0

Batteries—Porter, Jorgens and Chervinko, Kies; Meola and Reiber.

		R.	H.	E.
Buffalo	014 000 201—	11	17	0
Rochester	000 003 001—	4	9	2

Batteries—Kowalik, Jacobs and Phillips; Judd, Wilks and Ogrodowski.

		R.	H.	E.
Syracuse	000 001 000—	1	5	3
Baltimore	100 001 02x—	4	10	1

Batteries—Mooty and Moore; Matuzak and Spence.

AMERICAN ASSOCIATION

Milwaukee 10, Minneapolis 0.
St. Paul 6, Kansas City 3.
Indianapolis 3, Columbia 1.
Toledo 9, Louisville 4.

Victoria Club to Battle Eagles in Rithet Cup Game

BRACKETED in second berth in the Rithet Cup city championship baseball series, Victoria Club and the Eagles will clash Friday evening at the Royal Athletic Park at 6:15 o'clock. Clubbers dropped their last two starts after holding top berth for more than two weeks, and will be out to move into undisputed occupancy of the second position, right behind the league-leading Pitzer & Nex aggregation. Birdmen took the Victoria Club nine in their last start, and Manager Bill Bridgewood feels confident his boys can make it two in a row.

BASEBALL BIG SIX

By The Associated Press

The three leading batters in each league follow:

	G.	AB.	R.	H.	Pct.
Averill, Indians	80	291	67	107	.368
Lombardi, Reds	72	266	34	97	.365
Berger, Reds	57	207	45	73	.358
Foxx, Red Sox	83	304	74	106	.355
Travis, Senators	84	328	54	116	.354
Medwick, Cardinals	80	321	54	113	.354

HOME RUNS

American League—Greenberg, Tigers, 31; Foxx, Red Sox, 27; York, Tigers, 21; Dickey, Yankees, 18; Johnson, Athletics, 18.

National League—Goodman, Reds, 26; Ott, Giants, 21; Mize, Cardinals, 14; Medwick, Cardinals, 13.

RUNS BATTED IN

American League—Foxx, Red Sox, 98; York, Tigers, 74; Dickey, Yankees, 74; Averill, Indians, 69; Keltner, Indians, 66.

National League—Ott, Giants, 77; Medwick, Cardinals, 72; Goodman, Reds, 68; McCormick, Reds, 66; Rizzo, Pirates, 61.

New Middleweight King

AL HOSTAK

Overall kid from Seattle's Georgetown district, who last night became the new middleweight boxing champion of the world when he scored a startling one-round knockout of Freddie Steele, the titleholder, from Tacoma, before 30,000 fans at the Civic Stadium, Seattle. Steele hit the canvas four times before being counted out by Jack Dempsey, former heavyweight champion and third man in the ring.

ZULU GIANTS OPEN SERIES HERE TONIGHT

Cannibals to Perform at Athletic Park—Play Again Tomorrow

THE Cannibals are coming! Baseball's greatest attraction, the touring African Zulu Giants, colored ball tossers who imitate the Cannibals of the African Jungles, will be seen in action this evening at the Royal Athletic Park, where they will open their two-day stand against the Victoria All-Stars. The game will get under way at 6:15 o'clock.

Heading West after a successful trip across Canada where they played before record-breaking crowds, the Giants will be making their first appearance at the Caledonia Avenue ball lot. Since leaving their headquarters at Detroit the Giants have invaded Kansas, Oklahoma, Colorado, New Mexico, Utah, Idaho, Nevada, California, Oregon, Washington and Canada, and have only lost ten games during their lengthy tour.

Giants combine smart baseball with clever comedy with the elongated Lu Lu, first sacker; Chief Polo, the "Medicine Man" who stands well over six feet, and the little Jungle Prince, "Rosto Mobo," baseball's funniest man, sharing the comedian roles.

MURRAY TO PITCH

Tommy Restell, manager of the Victoria All-Stars for tonight's game with the Cannibals, has slated Lonnie Murray, right-hander, to parade to the hillock. Wally Scott, blond-thatched receiver, will do the chores behind the home plate. Other players named on the All-Star line-up include Barney Barnswell, Henry Harris, Raymond Casey, Al Condon, Jimmie Morrison, Axel Kinnear, Massa Kuwabara, Jack Blake, Raymond George, Charlie Restell, Ted Maitland, Steve Dunc, Sonny Walker, Ray Maitland and Lloyd Jones.

Gates at the Caledonia Avenue enclosure will open at 4:45 o'clock, and fifteen minutes later aspiring juvenile ball players will take the diamond in the first all-star game of its kind to be presented here in many years. The youngsters will play five innings, if at all possible, and will be off the diamond not later than 5:45 o'clock.

The visit here of the touring African Zulu Giants is arousing considerable interest among ball fans and many others who will undoubtedly make their way to the Athletic Park to see them in action. Present indications point to one of the largest crowds in many years being on hand when the call "Play Ball" is made by the umpire-in-chief.

SEATTLE BOY STOPS FREDDIE STEELE IN FIRST ROUND OF MIX

Al Hostak, Georgetown Slugger, Drops Former Titleholder Four Times in Championship Bout—Billy Buxton and Rex Carey Win by Knockouts—30,000 People Present

By JOE DELANCEY

SEATTLE, July 26.—Firing a barrage of terrific lefts and rights during the first minute and a half of the opening round, before a crowd estimated around thirty thousand fans, who came here from all parts of the continent, Al Hostak, the twenty-two-year-old Slav from the district of Georgetown, Wash., lifted the world's middleweight boxing championship at the Civic Stadium this evening, stopping the defending titleholder from Tacoma, Freddie Steele. The quick ending of the fight will really go into the record books as a technical kayo, for Referee Jack Dempsey, who came all the way from his home in New York to handle the bout, halted Steele after he wanted to continue as he reeled and staggered around the ring, a hopelessly beaten fighter.

Hostak jumped jubilantly around the ring when the former heavyweight champion waved Steele away after he barely had risen to his feet at the count of eight. The Georgetown belter, who carries dynamite in both fists, especially the left, scored his sixteenth straight kayo here tonight to take the title Steele won from Eddie "Babe" Risko just two short years ago. He is one of the youngest champions ever to hold the crown and now the sport writers are placing him on the same level as the famous Stanley Ketchell, probably the classiest middleweight champion of all time.

STEELE GOES DOWN

After both fighters exchanged blows to the head and body, with neither having much of any margin, Hostak caught Steele with a terrific short left hook to the point of the jaw and the Tacoman hit the canvas for the first time. He was not on the floor long, however, as he bounced right up without taking a count and continued boring in. Hostak, sensing an early kill, rushed after Steele, pumping vicious lefts and rights to the head and jaw. Steele was caught again with another hard left and he was practically lifted off his feet. He went down again, got up quickly, then Hostak rushed in, raining blows with plenty of speed and with telling results. Steele was smashed to the floor for the fourth and last time with the fight still in its infancy. Referee Dempsey knew that Steele was finished for the evening after he wanted to continue, but he was too badly beaten and could not have taken another blow of any variety without going into oblivion for keeps.

Two Victoria fighters came through with knockout victories in the preliminaries. Billy Buxton stopped a tough-looking stocky Mexican by the name of Amelio Rodriguez, from Oakland, about half way through the second round. Buxton fought a beautiful fight from the start to finish and it appears that his injured left hand is now rapidly recovering from the effects of two operations. The young Californian fought courageously but he was outsmarted and outboxed by the clever Vancouver Island boy all through.

Rex Carey, 160, Victoria, B.C., knocked out Billy Petelle, 160, Seattle, in the first round of the scheduled four-round opener.

Stops Opponent in Second Round

BILLY BUXTON

HARD-hitting Victoria featherweight, who last night stopped Emilio Rodriguez, Oakland, in the second round of their scheduled six-round special event on the Freddie Steele-Al Hostak, middleweight championship boxing show at Seattle. Buxton injured his left hand in his bout with Al Spina, Portland flaticuffer, at Vancouver, a short time ago and was out of action a few weeks before resuming last night in the Sound City.

Standings

AMERICAN LEAGUE

	W.	L.	Pct.
New York	52	29	.642
Cleveland	50	30	.625
Boston	48	33	.593
Washington	46	43	.517
Chicago	35	39	.473
Detroit	41	46	.471
Philadelphia	29	49	.372
St. Louis	25	57	.305

NATIONAL LEAGUE

	W.	L.	Pct.
Pittsburgh	53	31	.631
New York	51	37	.580
Chicago	50	37	.575
Cincinnati	48	38	.558
Brooklyn	40	47	.460
Boston	36	45	.444
St. Louis	36	48	.429
Philadelphia	26	57	.313

COAST LEAGUE

	W.	L.	Pct.
Los Angeles	69	50	.580
Sacramento	68	51	.571
Seattle	62	56	.525
San Diego	62	57	.521
San Francisco	60	60	.500
Portland	56	62	.475
Hollywood	55	64	.462
Oakland	44	76	.367

WINS JUNIOR GOLF

Adding a score of 87 to his first-round card of 89 for a thirty-six-hole total of 176, C. P. Rutherford won the junior championship of the Victoria Golf Club at the Oak Bay course. A. W. Gillespie was the runner-up with 181 and A. E. Gillespie was third with 189. The champion will take possession of the A. V. Price Cup for the next twelve months.

ONTARIO WINS GOLF PLAY-OFF

Gains Possession of Willingdon Cup With Victory Over Quebec

LONDON, Ont., July 26 (C.P.).—Ontario's four-man team of golfers won the Willingdon Cup and the team championship of Canada in a special six-hole play-off with Quebec tonight.

The play-off came about through disqualification last night of British Columbia, whose team had posted a thirty-six-hole aggregate medal score of 603 against a tie at 607 for Ontario and Quebec.

The mistake of Don Gowan, of Vancouver, playing two out-of-bounds calls caused the executive of the Royal Canadian Golf Association to order the disqualification long after British Columbia had apparently won its fourth team title.

The first effort at a play-off ended with Ontario and Quebec still deadlocked. The teams, under directions of the R.C.G.A., played five holes, the first, second, third, seventeenth and eighteenth of the London Hunt Club course where the Canadian amateur championship got under way today. The four-man teams finished with medal scores of 79 each.

EXTRA PLAY

There was another huddle and the squads went into extra play in foursomes instead of twosomes. Each man on the Ontario team scored a par four. All the Quebec players except Frank Corrigan took a four.

Corrigan, Quebec amateur champion, three-putted the green and needed a five.

The final aggregate for the six holes, completed as darkness was falling, gave Ontario 95 against Quebec's 96.

It was Ontario's sixth win of the trophy. Quebec's loss meant surrender of the championship that province won last year at Ottawa.

On the basis of Monday's play, Alberta is ranked next behind Ontario and Quebec, followed in order by Manitoba, Saskatchewan and the New Brunswick-Prince Edward Island combination.

Grimes Is Fined

NEW YORK, July 26 (AP.).—The baseball temper of Burleigh Grimes, styled "boiling" by Brooklyn Dodger fans, cost him $124 today in a civil court. A jury returned the verdict in favor of sixteen-year-old Herbert Greenberg, whom Grimes was accused of having punched in the abdomen when he asked the manager for an autograph during a game in which the Dodgers were hopelessly trailing New York Giants. Grimes did not defend the action.

BELIEVE IT OR NOT . . . . . By Ripley

EXPLANATION FOR YESTERDAY'S RIPLEY CARTOON

The Horse Doctor—What was once considered the greatest institution of learning in Germany, the University of Berlin, is now headed by the forty-year-old veterinary, Dr. Wilhelm Kruger. Dr. Kruger, who is addressed by the title of Your Magnificence, worked a year and a half as a horse doctor in the slaughter-house of a little provincial town in Germany. Then he emigrated to the United States, where he worked as an assistant to a chicken farmer, as a laborer in a box factory and as a furrier. After one and a half years in America, he returned to Germany, joined the Nazi movement, and is now rector of the University of Berlin.

The Longest Barrel Roll—Colonel Sir Edward Sabin (1788-1883) went to Africa in 1822 to study the variation in different latitudes of the length of the pendulum vibrations for the Royal Society. While off Cape Lopez he witnessed the wreck of a ship laden with palm oil. A year later, Colonel Sabin traveled for the same purpose to Hammerfest, Norway. While he was making his scientific investigations there, he saw the barrels of oil from the wrecked ship being washed ashore. They had floated 6,280 miles in a year.

Please address all queries to Cartoonist Ripley, c/o King Features, New York City, N.Y.

KENT'S
HOSTESS
SELF-DEFROSTING
REFRIGERATOR
$199.00
KENT'S, LTD.
641 Yates Street

DON'T OPERATE
For
ENLARGED PROSTATE
Or Any Urinary Ills of Men
CONSULT US
Book on "Loss of Manhood and Other Ills of Men," with treatment for Enlarged Prostate WITHOUT OPERATION. Diagnosis Form, Testimonials and advice in plain envelope. Free by mail. Our Specialty—Treatment by mail without personal interview.
ENGLISH HERBAL DISPENSARY LTD.
1280 Davie St., Vancouver, B.C.
Established in Vancouver 13 Years
Consultation by appointment
ONLY Phone Trinity 3515

Ritchie
Flexible Shoes
Made as Nature Intended
Sewed Throughout
Cathcart's
1208 Douglas Street

W. & J. WILSON
Established 1862
Jaeger Woollens — Burberry Coats
Men's and Boys' Clothes
1217 Government Street PHONE G 6013

HUDSON'S BAY
Best Procurable
SCOTCH WHISKY
Distilled Blended and Bottled in Scotland
We have been importing Good Spirits into Canada for 245 years — the Best Procurable at any price
26 ½ oz.
$3.25
Good HBC Spirits
This advertisement is not published or displayed by the Liquor Control Board or by the Government of British Columbia.

TIME OUT! - - - By Chet Smith

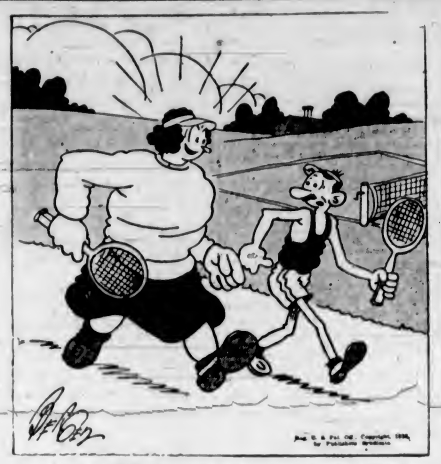

Now don't you be chivalrous and play easy—just because I'm a girl!

LIFE'S LIKE THAT - By Fred Neher

"No, thanks; I'm just looking."

That Body of Yours
By JAMES W. BARTON, M.D.

CASES OF CHRONIC URTICARIA —HIVES

When an acute attack of hives (urticaria) occurs it is usually not difficult for the patient to remember what he ate at the previous meal—strawberries or other fresh fruit, eggs, wheat, or other foods—and so locate the special or offending food. Sometimes it is a drug to which the patient is sensitive or allergic that is causing the attack.

Dr. Harold Orr, Edmonton, in the Canadian Medical Association Journal, states that there remain, however, a number of people who suffer with hives or urticaria for years, and chronic urticaria is one of the most baffling problems that the physician is called upon to solve, and for the patient one of the most distressing of the common diseases of the skin.

After describing the method by which these hives (lumps or wheals) are formed, Dr. Orr states that the cure of a patient with urticaria depends upon the cause. The first step is to rule out specific foods. Some physicians have had good results by the skin or scratch tests in which the skin is scratched and suspected food rubbed in. If the food is causing the urticaria a large hive or wheal will result.

Dr. Orr prefers the elimination diet, which is eliminating or leaving out of the diet suspected foods, or starting on a very simple or plain diet, the suspected foods are added one by one until a food is given which causes the hives. After a purge is given the patient is placed on a diet of milk and rice for one week. If the attacks of hives stop, one item of food is added at a time until the hives appear. Then a full diet is gradually resumed, but the offending food is left out.

Where no offending food can be found and the hives return, some of the food in the stomach should be removed and examined or analyzed. If the amount of hydrochloric acid in the stomach digestive juice is low, hydrochloric acid and pepsin should be given for a prolonged period.

While the elimination diet method is being used, a careful examination must be made for infection in the teeth, nose and throat, gall bladder, appendix, and male or female generative organs.

A search should be made also for external or outside causes of hives such as cat hair and other animal contacts, cosmetics, mouthwashes, nasal sprays, lotions, hair dyes, wool, silk, cotton; inhaling of ragweed pollen or other substances in the air.

"Plenty of sleep, moderate exercise and avoidance of mental or emotional stress are important."

NEGRO SERMON!

"Brudders and sisters, from de ducks Ah is gwine to teach you a valuable lesson. De ducks sits in de pond, washin' an' washin' demselves, throwin' watah till he's wet all ober. But you see dem paddle out o' dat pond, shake demselves an' dey's all dry again. So it am wid you. You sits heah to heah de Gospel, an' Ah washes an' washes you, throwin' de watah ob de Gospel ober you till you'se almos' drowned in it. But you goes home, shakes yourself a little an' you'se as dry o' de Gospel as eber!"

A NON-UNION PAINTER

"So you are out of work and want help? What's your trade?"

"I'm a painter, mister."

"Painter, eh? Well, now, my car needs painting. What yould you charge to do that job?"

"Two dollars an hour?"

"Two dollars an hour? Why, I wouldn't pay Michelangelo two dollars an hour in times like these!"

"Well, mister, I don't know this Michelangelo, but if he paints cars at less than two dollars an hour he don't belong to the union."

APPLE MARY - - - - - - - By Martha Orr

TODDY — *Checking Up!* — By George Marcoux

BIG CHIEF WAHOO - - - - - - By Saunders and Woggon

POPEYE - - - By Segar

POP — *Not Safe* — By J Millar Watt

TILLIE THE TOILER — *Yes, There Are Two Sides to Every Story* — By Westover

DIXIE DUGAN — *Serious* — By J P McEvoy and J H Striebel

Business and Professional Directory, Want Ads

The Daily Colonist

RATES FOR CLASSIFIED OR WANT ADVERTISEMENTS

Two cents a word each insertion; twelve cents a word a week, with a minimum of ten words, cash with order. No advertisements accepted for less than twenty-five cents.

Death and Funeral Notices, $1.50 first insertion; $1.00 for each additional insertion. Marriages, Cards of Thanks and In Memoriam Notices, $1.50 per insertion.

Birth Notices, $1.00 per insertion.

Advertisers who desire may have replies addressed to a box at The Colonist and forwarded to their private address. A charge of ten cents is made for mailing replies. In this case add three words ("Box ...... Colonist") to the count for the number of words.

Out-of-town readers of our advertisements ask advertisers to give address as well as phone numbers, as it is not always possible to communicate through the phone.

Any claim for rebate on account of errors or omissions must be made within thirty days from the date of the same, otherwise the claim will not be allowed.

The Colonist will not be responsible for more than one incorrect insertion of any advertisement ordered for more than one issue.

The Colonist service is available every day from 8 a.m. to 10 p.m., excepting Sunday. Just call Empire 4114.

To insure insertion, Classified Ads should reach The Colonist before 10 p.m. on the day previous to publication.

Classified Ads for The Sunday Colonist will be accepted up to 10 p.m. on Saturdays.

CLASSIFICATIONS

Acreage for Rent	82
Acreage for Sale	82
Acreage Wanted	84
Agents Wanted	16
Autos for Hire	66
Automobiles	65
Births	1
Bicycles and Motorcycles	40K
Boats and Launches	87
Building Materials	40A
Business Directory	33
Business Opportunities	75
Cards of Thanks	4
Church Notices	8
Clothing, Furs, Shoes, Etc.	40B
Coming Events	10
Dancing	25
Deaths	3
Dressmaking	28
Educational	23
Farms for Rent	88
Farms for Sale	85
Farms Wanted	87
Flats and Apartments to Rent	53
Flats and Apartments Wanted	54
Flowers	7
For Sale—Miscellaneous	40
Furniture	40D
Fuel	40C
Funeral Directors	6
Furnished Houses for Rent	55A
Furnished Rooms for Rent	49A
Furnished Rooms Wanted	50A
Hairdressers and Beauty Specialists	21A
Halls to Rent	26
Hotels	46
Housekeeping Rooms to Rent	51
Housekeeping Rooms Wanted	52
Houses for Sale	76
In Memoriam	5
Listings Cancelled	77
Lost and Found	29
Machinery	64
Market Specials	35
Marriages	2
Miscellaneous	37
Money to Loan	31
Monumental Works	8
Music	24
Musical Instruments	40E
Nursery Stock, Plants, Etc.	40H
Nursing and Convalescent Homes	20
Personal	21
Professional Directory	34
Property for Sale	80
Property Wanted	81
Poultry and Livestock	42
Radio	40F
Room and Board	47
Room and Board Wanted	48
Situations Wanted—Female	18
Situations Wanted—Male	17
Summer Resorts	61
Swaps	41A
Teachers Wanted	15
Timber	74
To Exchange, Real Estate	78
To Rent—Miscellaneous	38
Stoves, Ranges, Furnaces	40L
Unfurnished Houses to Rent	55B
Unfurnished Rooms Wanted	50B
Wanted—Female Help	14
Wanted—Male Help	13
Wanted—Miscellaneous	41
Wanted to Borrow	22
Wanted to Buy—Houses	79
Wanted to Rent—Houses, Unfurnished	57B
Wanted to Rent—Miscellaneous	39
Wood	23

1 BIRTHS

McNAUGHTON—To Major and Mrs. D. A. McNaughton, James Island (nee Kathleen E. Giles, R.N.), at the Provincial Royal Jubilee Hospital, on July 25, a son, David Garrick Giles.

2 DEATHS

PENGELLY—Passed away July 25, 1938, Emelia Maude Pengelly, of Qualicum Beach, B.C., in her sixty-third year. She is survived by her husband, two sons and one daughter, Harold of Port Alberni, Edward and Joan, at home; two brothers, in Montreal; one sister, in Vancouver, and one sister in England. Funeral services Wednesday, July 27, at 2 o'clock, Rev. Mr. Baeshaw officiating. Interment in Qualicum Beach Cemetery. Jenkins Undertaking Parlors, Nanaimo, in charge of funeral arrangements.

WILLARD—At Victoria, B.C., on July 25, 1938, Francis Joel Willard, of Erie Street, aged sixty-four years, born in Hamilton, Ont., and a resident of Victoria for the past forty-seven years. He is survived by one sister, Mrs. F. L. Collins, and two brothers, A. N. Willard and A. S. Willard, all of Victoria.

The remains are reposing in Hayward's B.C. Funeral Chapel, from where the funeral will be held this afternoon at 2:30 o'clock, Major M. Jaynes, of the Salvation Army, officiating, assisted by Captain Dale. Interment in the family plot in Ross Bay Cemetery.

FINUCANE—At St. Joseph's Hospital on July 26, 1938, Joseph Francis Finucane, of 1637 Crescent Road, aged seventy years, born in London, England, and a resident of Victoria for twenty-six years. He is survived by his wife and one daughter, Mrs. J. Fitse, Victoria.

The remains are resting in Hayward's B.C. Funeral Chapel, where funeral services will be held on Friday at 11 a.m. Interment in Colwood Burial Park.

GOLD—On July 25, 1938, at the family residence, 427 Superior Street, Charles Gold, in his ninety-second year, born in London, England, and had been residing in this city for thirty-two years. Besides his wife, he leaves four daughters and two sons.

The funeral will be from Hayward's B.C. Funeral Chapel on Thursday at 2:30 p.m., Rev. P. C. Hayman officiating. Interment in Colwood Burial Park.

MOODY—At his residence, 1236 Government Street, on Monday, July 25, 1938, there passed away at the age of sixty-seven years, Dr. Frank Gage Moody, a native son. The late Dr. Moody was born in Victoria in 1870, and had resided here all his life. He was one of the oldest doctors in the city and had been practising for more than forty-two years. There remain to survive his passing, besides his loving wife, two daughters, Mrs. M. E. Stratton, of Friday Harbor, Wash., and Mrs. F. M. Sterns, of Tintagle, B.C.; a brother, Dr. H. F. Moody, and several nieces and a nephew reside in Vancouver.

The remains are reposing at the chapel of the Sands Mortuary, Ltd., from where the funeral will take place on Wednesday, July 27, 1938, at 3:30 o'clock. Rev. J. S. Rowell will officiate and the remains will be laid at rest in the family plot in Ross Bay Cemetery.

YOUNG—After a lengthy illness, there passed away Tuesday, July 26, at the Royal Jubilee Hospital, Ina Grace Young, aged twenty-three years. The late Miss Young was born in Winnipeg and moved to this city two years ago. She leaves in sorrow her mother, Mrs. Ethel Young, of Winnipeg, and one brother, Reg., of Saskatoon, at present in this city.

Funeral services will be held Thursday afternoon, July 28, at 2:30 o'clock, from the parlors of the S. J. Curry & Son Funeral Home. Ven. Archdeacon A. E. de L. Nunns will officiate and interment will be made in Colwood Burial Park.

5 IN MEMORIAM

LUNT—In memory of our loving husband and father, Teddy Lunt, who passed away July 27, 1938.

Three little words, "forget me not,"
Don't seem much, but mean a lot.
Just a memory fond and true
To show, dear Teddy, we think of you.
Gone is the face we loved so dear,
Silent the voice we loved to hear.
'Tis sad, but true, we wonder why,
The best are always the first to die.
—Inserted by his loving wife and children.

6 FUNERAL DIRECTORS

THOMSON FUNERAL HOME
1625 Quadra Street
Complete Service at Reasonable Cost
Lady Attendant
Phone G 2612

HAYWARD B.C. FUNERAL CO. LTD.
Established 1867
734 Broughton Street, Victoria, B.C.
Lady Assistant
Empire 3614 Empire 4065 Garden 7678

McCALL BROS.
"The Floral Funeral Home"
Office and Chapel, Cor. Johnson and Vancouver Streets
Phone Garden 2012

S. J. CURRY & SON
Funeral Directors
Cor. Quadra and Broughton Streets
Phone G 5512

Distinctive Funeral Service in Our New Mortuary at Moderate Cost
Experienced Lady Attendant
SANDS MORTUARY, LTD.
Phones: E 7511, G 2530 1803 Quadra St.

7 FLOWERS

ANY FLORAL DESIGNS at lowest prices. Pollock Bros., 1315 Douglas St. G 5315.

BROWN'S VICTORIA NURSERIES, 618 View. Design work executed; lowest prices. We grow our flowers. G 8613; G 3521.

BALLANTYNE BROS., LIMITED
1311 Douglas Street Phone G 2421
We Telegraph Flowers
CUT FLOWERS AND DESIGNS

CALL E 0743 FOR ARTISTIC FLORAL designs. Jennings, florists. 754 Yates.

FLORAL ART SHOP — DISTINCTIVE funeral designs. 838 Fort. E 4813.

THE POSY SHOP, Artistic Floral Tributes. 823 Fort Street. Phone G 3422—Night Phone G 4682.

8 MONUMENTAL WORKS

STEWART MONUMENTAL WORKS, LTD. Take No. 3 car to works. 1401 May Street. Phone G 2452.

10 COMING EVENTS

ATTENTION — OLD-TIME DANCING, with Haymakers Six Swingsters, A.O.F. Hall; ice cream; prizes; 35c. CPCT 8.45. Get your tickets this Saturday for our basket picnic at the Willows!

A.O.F., WEDNESDAY, JULY 27, STEWart's Old-Timers, auspices W.A., Pro Patria Branch, Canadian Legion. Dancing 8.30 to 12.30. Prizes. Refreshments. 35c.

ANOTHER IRVINE'S OLD-TIME DANCE, Wednesday, Lake Hill, 8-11.30; tombolas; 15c.

COAST HALL, WHIST NIGHTLY, 8.45; prizes, $15. Afternoon games as usual at 2.30.

DANCE AT THE CRYSTAL GARDEN every Wednesday and Friday, 8.30 to 12.30. Admission 50c.

DANCE—724 FORT STREET, TONIGHT. Chandler's Orchestra. Ladies, 15c; Gents, 25c. Welcome to visitors and navy.

ESQUIMALT ATHLETIC, FRASER Street, military five hundred every Wednesday, 8.30; 10 prizes; 4—1's, 4—2's, 4 consolation. 10-bid, tombolas. Refreshments. Admission 35c.

McMORRAN'S, CORDOVA BAY—DANCING every Saturday night, 35c. Tombolas. Sunk McEwan's Band.

PRIZES TOTAL
$15
WHIST NIGHTLY, 8.45
Card Games Every Afternoon, 2.30, 25c
Service and Courtesy Our Motto
CENTRAL WHIST CLUB, 1307 BROAD ST.

13 WANTED—MALE HELP

WANTED — A GOOD RELIABLE BOY for small dairy farm. Must be good milker and able to drive. Box 8586, Colonist. E 3966.

WANTED—BOY TO TAKE PERSON about, twice weekly. Box 8309, Colonist.

WANTED — YOUTH, ABLE TO MILK and drive car. Shawnigan Lake. Box 6579, Colonist.

WANTED — A YOUNG MAN, AGED about 18, work on farm. Belmont 22Q.

14 WANTED—FEMALE HELP

A GOVERNESS FOR GIRL, SECOND-year high, Latin essential. Phone E 8033.

AN ALLURING APPEAL—LEARN HAIRdressing; low fee; easy terms. Victoria Hairdressing School, Woolworth Building.

COOK-GENERAL WANTED AT BRENTwood from September 1. Box 8560, Colonist.

EXPERIENCED COOK-GENERAL; SLEEP in; $25. State full particulars. Box 8076, Colonist.

EXPERIENCED COOK-GENERAL WANTed. Local references. Wages $30. Box 8572, Colonist.

17 SITUATIONS WANTED—MALE

A. J. GREGG — HOUSE WINDOWS cleaned, outside, 5c each. G 5033.

CARPENTER, ALTERATIONS, KALSOmining, painting. Competent workman. Low prices. Beechy, E 4270.

INTERIOR AND EXTERIOR PAINTING and decorating; reasonable prices. Phone E 7258.

MIDDLE-AGED MAN, CHRISTIAN SCIentist, handy worker in and outdoors, open for steady engagement. References. Phone G 4456.

PLASTERING, CEMENT WORK AND repairs. Reasonable prices, prompt attention. G 8118.

WANTED — ESTIMATES ON RAISING and renovating a house. 1815 Douglas.

WHEN YOU NEED A CATERPILLAR driver, write me. Box 6551, Colonist.

YOUNG MAN, EXPERIENCED BOOKkeeping, office, sales; references. Box 6981, Colonist.

YOUNG MAN DESIRES WORK OF ANY kind, day or week. G 5166.

17A PAINTERS AND DECORATORS

AT Low Prices—Painting, papering, work guaranteed; estimates free. G 6995.

ALWAYS THE BEST — NO JOBS TOO small. Painting, decorating, etc. E 1034.

HOUSE PAINTING A SPECIALTY—guaranteed, free estimates. G 5037.

PAINTING, PAPERHANGING, KALSOmining. G 1669, G 2056.

17C CARPENTERS AND CONTRACTORS

ALTERATIONS, HOUSE-RAISING, CONcrete work, repairs. O'Regan, G 7662; G 2258.

ALTERATIONS, BUILDING REPAIRS, roofing a specialty. T. Thirkell, E 4625.

CARPENTER REPAIRS, ALTERATIONS and house painting on easy terms. Phone G 3256 for information.

CARPENTER AND JOINER, REPAIRS, alterations. T. Hargreaves. E 6306.

17E GARDENERS

GARDENING: HEDGES AND LAWNS carefully trimmed; 30c hour. Phone Walker, E 2581.

GARDENS ATTENDED TO BY HOUR OR day; first-class work. E 6825.

LAWNS, PRUNING, DIGGING, SCYTHing. Hour or contract. G 4460.

RELIABLE EXPERT GARDEN WORK, all branches, day or contract. G 6074.

WEATHER STRIPPING

PEACE METAL WEATHERSTRIPS
Venetian Blinds, Rolling Fly Screens
Estimates Free — B. T. Leigh, E 8885

18 SITUATIONS WANTED—FEMALE

COOK-HOUSEKEEPER, PRACTICAL nurse, elderly couple, invalid. Box 8451, Colonist.

EXPERIENCED, RELIABLE INFANT'S nurse, Scotch, available August 15. Box 6328, Colonist.

EXPERIENCED GIRL WANTS DAY work. Phone E 4341 after 3 p.m.

18 SITUATIONS WANTED—FEMALE (Continued)

GIRL WANTS WORK BY DAY OR HOUR. E 9017.

WANTED BY RELIABLE WOMAN—ONE or two days' work. E 8504.

YOUNG LADY, EXPERIENCED DRIVER, able to leave city. Phone, mornings, G 1003. Box 6570, Colonist.

20 NURSING AND CONVALESCENT HOME

BEACHCROFT NURSING HOME, 705 Cook St. Medical and convalescent patients exclusively; private and semi-private rooms. Miss M. Mirfield, R.N. E 3813.

COOK-HOUSEKEEPER, PRACTICAL nurse, elderly couple, invalid. Box 8421, Colonist.

LEBANON NURSING HOME, 1370 YATES Street. G 7418.

ROYAL OAK PRIVATE HOSPITAL (Health Centre), convalescent nervous diseases, chronic and senile cases. E 1832.

21 PERSONAL

AT HONGKONG CAFE, 550 FISGARD—Dine and dance. Every Tuesday and Saturday nights orchestra. Other nights dance to radio. No cover charge.

A SPRING PERMANENT, INDIVIDUally styled. Special prices on shampoo and finger wave. Bert Waude Salon, 716 Yates Street. E 4023.

A REAL HEALER FOR VARICOSE ulcers. Try Wightman's Department and drug stores.

A DELICIOUS DISH: SPRING SALMON, green peas, new potatoes, parsley sauce. Askey's Fish Market, 624 Yates. G 7101.

A. Marshall—Furs remodeled, repaired; ladies' tailoring. Room 28, 839 Yates.

BUTTERMILK — A GOOD OLD-FASHioned Spring tonic, for vim, vigor and vitality. 10c quart delivered. Registered Jersey Dairies, 608 Broughton St. G 5044.

BOAG'S ECZEMA REMEDY; HEALS like magic. Hudson's Bay, David Spencer's.

BIG SALE SEAGRASS CHAIRS, $3.95 UP. Teen Jore, 638 Cormorant Street.

DELIGHTFUL Meals; reasonable prices. White help. Speedies Cafe, Gordon St.

ENGLISH HAND LAUNDRY—COLLARS turned 15c, shirts 13c up, collars 3 for 10c. Courtney at Douglas. E 8183.

ECZEMA, ITCH, PILES, ULCERATED legs. Try Geo. Lee's Chinese remedy, 636 Cormorant, Dept. and Drug Stores.

FREE INFORMATION—FEMININE HYgiene. Local Society de Hygenique, 123 Eberts Street. E 0774 after 5 p.m.

FOR THE BEST CHEAPER PERMANENT phone E 2544 for prices.

FOR PROMPT ACTION, PHONE SPEEDway Refrigeration Service. E 2232.

GIVE YOUR FAMILY THE BEST wholewheat bread money can buy—Masters' Health Bread.

MAKE YOUR FEET HAPPY—OUR SYStem "it's better"; scientific arch supports and other appliances; two weeks free trial; investigate. Smith System, 745 Yates.

MEN'S SUITS DRY CLEANED AND pressed. City Dye Works. G 1821.

USE OUR 10-PAYMENT PLAN FOR your next tailor-made suit—$35 special now on. St. James Tailors, 648 Johnson.

VIKING WOOLLEN SHOP—Knitted Suits, accessories. 1031 Fort. Phone G 1631.

PRIVATE STATIONERY
Many Grades of Good Quality Notepapers and Envelopes for Your Selection
Steel Die Stamping, Ordinary and Raised Printing Processes
Engraving and Copper Plate Work
THE COLONIST
1211 Broad Street

21A HAIRDRESSERS AND BEAUTY SPECIALISTS

MAISON TYRELL
HAIRDRESSING SPECIALISTS
4TH FLOOR D. SPENCER, LTD.

A "STREAMLINE" COIFFURE, THE very latest sensation, or a "Chi-Chi" on the ups and ups (daring). "Sugar and Spice" for the young miss. Permanents must be done differently in these days of new hair styling. The La France Beauty Salon keeps up to the minute. 737 Yates. G 7443. Mme. Miles, prop. Mr. Miles, haircutting.

FOR THE BEST CHEAPER PERMANENT phone E 2544 for prices.

HOLIDAY SPECIAL ON CHILDREN'S permanents. Hollywood Beauty Shop. E 0433.

HARPER METHOD—SCIENTIFIC BEAUty culture. 1207 Douglas Street, and corner Windsor and Newport Aves. E 4926.

SPRING BEAUTY SPECIALS
KEEP your Spring and Summer beauty costs low by taking advantage of the Avalon Annex reduced prices! You will find many opportunities to save, for the price of every kind of beauty aid and every phase of beauty is very reasonable.
No appointment necessary—come in any time you wish.
AVALON ANNEX
E 0522 1104 Douglas Street

SPECIAL TREATMENTS FOR REMOVing superfluous hair. Permanents. Ivy's Beauty Nook, 714 View Street. E 5115.

THE HILDA BEAUTY SHOP HAVE NOW moved to their new shop, half a block south on Newport Avenue. E 0722.

TREATMENT FOR DRY HAIR! HAVE it with a finger wave. Bobetta Beauty Salon, Room "A," Campbell Bldg. G 6652.

VICTORIA BEAUTY PARLORS, CALL E 8515 for a good permanent. All experienced operators. 1318 Broad Street.

23 EDUCATIONAL

COACH—LATIN, MATHEMATICS, ENGlish, French. Miss E. F. Roberts, L.L.A., 1528 Richmond. E 7664 mornings.

EXPERT COACHING, FRENCH, GERman, Spanish. Mrs. Bladen. E 2901.

PRIVATE TUITION FOR SUPPLEMENtary or other examinations. French, Latin, History, Greek, Spanish, Chemistry, Physics, Biology, "Maths." Percy Fletcher, M.A. (St. Peter's College), Cambridge. (B.C. Academic Certificate). 3081 Granite Street. E 7588. Arthur J. Locock, B.A. (Pembroke College), Cambridge and (B. Com.) London University. E 5903. 1457 Richardson Street.

PRIVATE TUITION IN MATHEMATICS, High School and College. Phone G 1063.

ST. MARGARET'S BUSINESS SCHOOL—Junior House, St. Margaret's School. Miss W. G. Milligan, principal. E 3234.

SPROTT-SHAW BUSINESS INSTITUTE—Courses. Stenography, secretarial, commercial radiotelegraphy. G 4512.

STANDARD SCHOOL STENOGRAPHY—Oak Bay Junction. Miss G. Dickson.

25 DANCING

BALLROOM — ARTHUR MURRAY SYStem. Mr. and Mrs. Geo. Rosaly. E 4854.

28 DRESSMAKING

LADIES' TAILORING AND DRESSMAKing. London experience. Phone E 3274.

29 LOST AND FOUND

A LADY'S COMPACT, FRIDAY NIGHT, last at Junior Chamber of Commerce Hall. Has name on back. Leave at Topper, Yates Street.

DRIFTED FROM BEACH AT DEEP Cove, boy's kayak. Phone G 7158. Reward.

LOST—ADRIFT ON THE SAANICH ARM, one 8-foot flat-bottom rowboat, painted red. Please communicate with Hugh Baker, "Idylwylde," Deep Cove, North Saanich.

LOST—GOLD CHAIN ANKLET, SUNDAY afternoon, Elk Lake, valued as keepsake. Finder phone E 6020. Reward.

LOST — MALE IRISH TERRIER, WITH green collar, strayed from home at 2984 Foul Bay Road. Phone G 7878.

LOST—BLACK SUIT CASE, BETWEEN C.P.R. and Lake Hill. Phone E 6381, Logie's Furniture Mart. Reward.

LOST—UNITED CHURCH HYMN BOOK, Cook Street or Fairfield. Reward. E 3282.

31 MONEY TO LOAN

ANY REQUEST FOR A MORTGAGE APpreciated. See H. C. Holmes, Pemberton & Son, Ltd., 625 Fort St. G 8134.

DOUBLE SERVICE IN WANT ADS

You can telephone your answers as well as your classified advertisements to The Colonist. Readers are often interested in Want Advertisements that do not carry the names or addresses of advertisers, but a Colonist box number. For the accommodation of those readers who find it inconvenient to write an answer and to serve the advertiser better

We Will Take Replies to Box Numbers Over the Telephone

The Colonist service is available from 8 a.m. to 10 p.m., excepting Sundays. Phone Empire 4114.

31 MONEY TO LOAN (Continued)

A MORTGAGE LOAN CAN BE ARranged by us in any amount, repayments to suit. Building loans a specialty. Low interest. Quick decisions. Moderate charges. F. R. Brown & Sons, Ltd., 1112 Broad Street. Phone G 7171.

THINKING OF BUILDING? WE FInance and save you costs. Our insurance rates are cheaper. Dominion Housing Act; private funds. Immediate decisions, no delay. Bring in your plans. BROWN BROS., LTD., 314 Pemberton Bldg. E 1183.

33 BUSINESS DIRECTORY

FLOOR SURFACING

V. I. HARDWOOD FLOOR CO., 707 Johnson. Free estimates. G 7314.

INSURANCE

FIRE, AUTO INSURANCE — SEE LEE, Fraser & Co., Ltd., 1222 Broad Street.

LAWN MOWERS

ELVES BROS. LAWN MOWER SHOP—Mowers sharpened, $1; delivery, 25c. 1433 Broad. E 0662. Opp. B. & K.

LITHOGRAPHING

LITHOGRAPHING
Labels Cheques
Maps Debentures
Bonds Letterheads
We Also Do
Engraving and Die-Stamping
Copper-Plate Printing
THE COLONIST
Commercial Departments
1211 Broad Street

PUBLIC STENOGRAPHER

ETHEL SEYMOUR, 207 CAMPBELL Building, Douglas Street. Phone Garden 3525. Authors' manuscripts, law and general. Strictly confidential.

WINDOW GLASS

WINDOW GLASS REPLACED AT shortest notice. Auto glass replaced while you wait. Mellor Bros., Ltd., 818 Broughton Street. Phone G 5021.

WOOD AND COAL

A BARGAIN—DRYLAND THICK BARK slabwood and dry inside blocks, never in salt water, ready for basement, all stove lengths, guaranteed all A 1 fir; $3 cd.; 2 cds., $5.50. Inside block, $4; 3 cds., $11.50. Bone-dry yardwood, $3.50 cd. Old John Wood Co., 2514 Douglas. E 2742.

A SPECIAL BARGAIN ONE WEEK—Malahat dry fir blocks, mixed with bark slabs, 12-in., guaranteed never in water, ready to burn, now only $2.50 cd. Bone-dry, $3.50, 2 cds., $6.50. Must be moved. Sooke Dry Wood Co. E 8925.

ALL COOPERAGE WOOD & FUEL CO., Ltd.—Quality bone-dry stovewood, $3 ½ cd. Kindling, $1.50 ½ cd. Furnace and heater blocks, $2.50 cd. Inside blocks, $3.50 cd. Millwood, $2.50 cd. G 2341. G 8101.

A BARGAIN — EVERY PIECE ABSOlutely bone-dry. Douglas fir millwood, 3 full cords, $13. Bone-dry Malahat slabs, cordwood, heavy bark, etc. Ronald R. Hopkins Coal & Wood Co. E 7916.

A BARGAIN — SPECIAL ONE WEEK only. Dry inside fir blocks, mixed with heavy slabs, from Malahat, ready to burn, never in water, $2.75 cd.; 2 cords, $5.25. E 8111, Sooke Lake Wood Co.

A BIG SALE BONE-DRY MALAHAT, Reg. $5 cd., now $4; also bone-dry kindling, 1 cd. $4, ½ cd. $2.25. We sell all kinds of wood. National Fuel Co. G 5215.

ALL BEST FOR COOKSTOVES—MILLends $3, dry inside blocks, $4, dryland, $31. Dent's, E 7958.

BEST FIR MILLWOOD, $3.00 CORD; INside fir, $4.00 cord, bark slabs, $2.50 cord; all in two-cord lots. G 4044. Colwood Wood Co., Ltd.

COOPERAGE WOOD, $1.50; KINDLING, $1.50; stovewood, $2 ½ cds. E 5023.

CORDWOOD — First growth, 4-ft., 3½ cds., $11. Dry alder, $5 per cd. E 3702.

DRYLAND WOOD, 2 CDS., $5.50; 1 CD., $3.00; heavy slabs, per cd., $3.50; inside blocks, cd., $4.00; bone-dry slabwood, cd., $3.75; Selkirk millwood, 1 cd., $2.25. Shawnigan Douglas Fir Wood Co. E 3814.

DRY 4 FOOT CORDWOOD IN 2 CORD lots, $4.75 cord. J. E. Painter & Sons. G 2541, 617 Cormorant Street.

KINDLING WOOD, $3. CEDAR BLOCKS, $1.50. While they last. E 8585.

MALAHAT DRYLAND SAWDUST, $3.00 per unit, bulk; 60 sacks, $4.50. J. E. Painter & Sons, 617 Cormorant St. G 3541.

NO. 1 FIR MILLWOOD, $2.50 CD., IN 2-cd. lots; inside fir, $4.00 cd.; screened fir sawdust, $3.00 unit. Manning Shaw Fuels. E 0824.

NO. 1 FIR MILLWOOD, $3.00 CD., IN 3-cd. lots; dryland, $2.50 cd., 2-cd. lots; 4-ft. slab, $3.50. Economy Fuel. G 4545.

SELKIRK WOOD CO.—NO. 1 FIR SLAB mix, inside, $3.50 cd.; 3 cds., $4.50; bone-dry slab mix, inside, 2 cds., $6.50; inside blk., $4 cd.; heavy slab, $3.50 cd. G 5224.

$2.25 PER UNIT, IN TWO-UNIT LOTS, best fir sawdust. Colwood Wood Co., Ltd. Phone G 4044.

4FT. Corwood, dry, $4.75 cd., stove lengths, $5.75 cd.; green wood, 4-ft., $4.50 cd.; stove lengths, $5.50. E 2473; night, G 3404.

$3.50—UP-ISLAND SLAB, 13-in. Rodgers' Wood Co., Alpha St. G 2314.

34 PROFESSIONAL DIRECTORY

COLONIC IRRIGATION

INTERNAL BATHING, MASSAGE, STEAM baths. 507 Campbell Bldg. E 2721. COLONPATHIC INSTITUTE

MASSAGE

AT Crystal Garden—Turkish and Russian steam baths. Swedish massage. E 2522.

MRS. BARKER, MASSEUSE, VAPOR baths, chiropodist. 225 Howe. G 1661.

OSTEOPATHIC PHYSICIANS

DR. VERNON B. TAYLOR, REGIStered and licensed. 406-7-8 Belmont Building. Phone Empire 7823.

PATENT ATTORNEYS

ERNEST E. CARVER, F.P.I.C.
Registered Canada and U.S.
Patents and Trade Marks in All Countries
789 W. Pender, Vancouver. Phone Sey. 1263

FETHERSTONHAUGH & CO.
Patents and Trade Marks
Offices Throughout Canada and U.S.
789 W. Pender, Vancouver. Phone Sey. 3799

PHYSIO-THERAPY

H. H. LIVESEY, 218-9 PEMBERTON Building, phone G 3643. Modern therapeutic methods.

37 MISCELLANEOUS

SAWS, ALL KINDS, FILED, SET, gummed, etc. Phone W. Emary, 1567 Gladstone Avenue.

Printing for All Requirements and Every Purpose—
BUSINESS
SOCIAL
PROFESSIONAL
"The House With a Reputation"
THE COLONIST
1211 Broad Street

38 TO RENT—MISCELLANEOUS

FOR RENT—COMPLETE FURNISHINGS for six-room house. Write Box 6415, Colonist, or phone E 2850 or G 0123.

40 FOR SALE—MISCELLANEOUS

40A BUILDING MATERIALS

ISLAND BUILDING SUPPLY COMPANY—Everything in builders' supplies. E 6213. 818 Fort, corner Langley.

SIDNEY SPEEDY SERVICE
LUMBER OF ALL KINDS ALWAYS IN stock. Also lath, shingles, wallboards, sash, doors, building and roofing papers, hardware and time-tested paints. You will find our prices the best. Sidney Lumber, 3115 Government Street. G 2515.

SHINGLES, HIGH GRADE (XXXXX). Daisial Box Company. G 1422.

THE MOORE-WHITTINGTON LUMBER COMPANY, LIMITED
Established 1892
LARGE STOCK — RIGHT PRICES
Lumber, Millwork, Gyproc, Masonite, Insulex, Gypsum Wool, Shingles, Etc.

2 X 4 SIZED FIR—SPECIAL PRICE, $8. Best values. "Everything for building" at R. A. Green Lumber Co., Ltd.

40B CLOTHING, FURS, SHOES, ETC.

GENT'S NEW C.P.R. STEWARD'S COAT, $10. Mrs. Jowitt, 144 Howe St. G 8026.

40D FURNITURE

ATTRACTIVE CHESTERFIELDS, ESPEcially the factory price. M. Humber, phone G 7988.

A SAVING! 25% off Chesterfield Suites this month. Repairs, recovering. Victoria Upholstery, 1625 Douglas. G 7934.

CHESTERFIELDS, NEW, TERMS, DIRECT from the warehouse. You save the overhead expense. Can be seen at Heaney Storage Co., opposite Courthouse.

FURNITURE FOR USE TO RELIABLE parties to save storage. Box 8600, Colonist.

MODERN THREE-PIECE CHESTERfield suite, $32.50. Solid oak Jacobean desk, $32.50. Holland Bros., 732 Fort Street. E 0913.

WALNUT WARDROBE, GENT'S ARM chair. 850 Fort. E 0265.

W. O. DYMOND FURNITURE COMPANY
1417 BROAD STREET
Attractive prices on bedroom suites, dining-room suites, antiques and occasional pieces. Come in, inspect our stock! Furniture bought for cash or sold on consignment. Free delivery. Phone E 3831.

A PERSONAL BUSINESS DEPENDING ON SERVICE!
Willows, Plowman Co., 706 Johnson Street
"BETTER CLASS" Used Furniture
A Second-Hand Store That's Different
First Store Up From Douglas Street

A GOOD SELECTION OF USED FURNITURE
Also Antiques—At Lowest Prices
Delivery Free in City
REID'S FURNITURE
1317 Broad Street Phone E 6953

OFFICE AND STORE EQUIPMENT

DESKS, CHAIRS, FILING CABINETS, etc., new and reconditioned. Diggon-Hibben, Ltd., 1210 Gov't St. G 8194.

40E MUSICAL INSTRUMENTS

NEW SHIPMENT ABBOTT TRUMPETS, hand-hammered bell, latest style, complete with de luxe case, $47.50, terms. Fletcher Bros. (Victoria), Ltd.

SOPRANI 80 BASE ACCORDION, NEW condition, $50. G 2734.

40F RADIO

RADIOS FOR HIRE, WEEK OR MONTH; also radios repaired; tubes tested free. Aaronson's, 1338 Government. G 4722.

R.C.A. VICTOR AUTO RADIOS, ON terms as low as $1.50 each week, at Targeson Bros., 1111 Blanshard. E 7541.

40H NURSERY STOCK, PLANTS, ETC.

BALDWIN'S NURSERIES
VICTORIA'S GREATEST HOBBY, AND ours, is the garden. Is it yours? Come in and look around ours. We may have something that you need for yours. Practical information concerning plants and planting, provided on request.
BLAIR AVENUE
Off Shelbourne St. Phone E 0188

40K BICYCLES AND MOTORCYCLES

BICYCLES, $12.50 TO $18.75; BALLOON-tire bicycles, $39.75. New and used bicycles sold on easy terms. Expert bicycle repairs. All work guaranteed. Aaronson's, 1226 Government Street. G 4722.

C.C.M. BALLOON TIRE AND ROADSTER model bicycles, from $32.75. Repair parts stocked for all makes. HARRIS & CO., LTD., 728 Fort Street, next to Ray's. G 7824.

DISTRIBUTORS FOR C.C.M. "PERfect," Raleigh and Paragon bicycles. Sold on easy terms to suit every individual. We invite you to inspect our stock of new machines, together with many rebuilt models. Peden Bros., Ltd., 1410 Douglas. Phone G 5817.

GENT'S BICYCLE, IN GOOD CONDItion, $7.50. 2325 Harriet Road.

1935 TRIUMPH, 175 C.C., FOR SALE, well looked after, in perfect running order. 841 Burdett Avenue.

40L STOVES AND RANGES

GOOD CHEER RANGE, $55, NEARLY new. Snap. 1328 Johnson St.

NEW AND USED RANGES, OIL Burners. Mann's, 740 Fort. E 3122.

NEW AND USED RANGES, SAWDUST burners. We have the latest additions. Southall, 1331 Government.

RANGE CASTINGS STOCKED FOR most makes. B.C. Hardware, 718 Fort Street.

SMALL SIX-HOLE RANGE, ENAMEL back, steel top, brass coil, thermometer, $38.50. Carter's Stove Store, 822 Fort Street. E 2511.

SNAP! 1928 INDIAN SCOUT, MUST sell, cheap for cash, A 1 condition. G 1261, 8.30 to 8.

$19.50—MONARCH 8-HOLE RANGE, good condition, with water front. C. J. McDowell, 1500 Douglas.

THE NEW "COAST" SAWDUST FURNACE BURNER
1. Heavy cast construction. Completely brick lined.
2. Easily lighted.
3. Twenty-four-hour capacity.
4. Secondary air introduced to insure longer, cleaner flame and to reduce creosote to minimum.
5. Our absolute guarantee of satisfaction. Price $45.00. Completely Installed.
COAST HARDWARE 1418 DOUGLAS ST.

40X MISCELLANEOUS

A REAL MATTRESS SALE—50 ONLY, spring filled, $13.50. Felt, $4.85. Bedding supplies. 646 Cormorant.

AWNINGS KEEP THE SUN FROM FADing your draperies and carpets. F. Jeune & Bro. Ltd., 570 Johnson St. G 4632.

AGFA ANSCO CAMERA AND CASE, $10. 1230 Grant Street.

BARGAINS in used cameras and repairs. Young's Studios, 501 Union Building.

BARRELS—ALL KINDS, ALL PRICES, for all purposes. Wilkinson, 241 Gorge Rd.

CHEST OF DRAWERS (MAHOGANY year, 1815), $85. Century Arts Shop, corner Government and Yates.

CONSOLE MODEL WHITE ELECTRIC sewing machine, half price. 728½ Fort. G 3021.

COMPUTING SCALES FROM $50 UP. A. J. Worth, 838 Johnson. E 7051.

COLLAPSABLE CANVAS DUCK-PUNT, easily carried. Phone G 7873.

CINDERS, $1.00 YD.; ROCK OR SOIL, $2.00 yd.; clay, 75c yd. E 8287.

EXTRA SPECIAL — USED ELECTRIC washer; guaranteed; $33.95. Taylor & Co., 738½ Fort.

ENROLL NOW FOR OUR SHORT course in home sewing, free. Singer Sewing Machine Co., 726 Yates Street.

FORD A-B-V-8 — SPECIAL: GABRIEL hydraulic shock absorbers, only $11.50 per pair installed, front or rear. Guaranteed for one year.
CHET DOWMAN'S SERVICE GARAGE
724 Johnson Street Phone E 1411

FOR SALE—EXQUISITE DIAMOND AND platinum necklace, original design, finest European workmanship, cost fifteen hundred dollars, insured. Will sell for five hundred and fifty. Apply Box 6443, Colonist.

FOR SALE—GOOD, RICH MILK, 10 TO 20 gallons per day. Phone G 1288 after 7 p.m.

GOLF CLUBS AND BAG FOR SALE, $40, steel shafts. Nos. 1, 2, 3, 4, 6, 7, 8, driver, brassie and spoon. Box 6509, Colonist. E 7038.

40 FOR SALE—MISCELLANEOUS (Continued)

INVALID CHAIRS, BEDS, TABLES, COMmodes, for rent. 2514 Douglas. E 2742.

LIFEBELTS—PLAY SAFE AT A SMALL cost. $1.50 each, in A 1 condition. Capital Iron & Metals, Ltd., 1824-32 Store Street. Phone G 2424.

MAYTAG ELECTRIC WASHER (DEMONstrator), reduced in price. 728½ Fort. G 3021.

MODERN WALLPAPER PATTERNS—See our line first. Harte-Andrews Paints Ltd., 711 View St. G 4713.

NEW REMINGTON ADDING MACHINE, $69.50; terms arranged. Phone for demonstration. Remington Rand, Ltd., 931 Gordon Street. G 6012.

ONE ONLY—REPOSSESSED THOR Washer, enamel tub, current model. For sale, balance owing. Fletcher Bros.

PRINTING and Rubber Stamps. Sweeney-McConnell, 1012 Langley St. G 3412.

PREMIER DUPLEX VACUUM CLEANER, with attachments, $15. Albion 72R.

ROLLS RAZORS, $3.75; SUITCASES, 28 inch, $1.50; cruisers' compasses, $4.78; watch compasses, $3.25; pocket Aneroid barometer, $12.50; stop watch, $8.75; prismatic and power glasses, $17.50; field glasses, $6.75; bicycle pedals, new, 38c; mudguards, new, 29c; Dunlop outer tires, $1.10; inner tubes, 60c; boy's bicycle, $14.78; tubular carriers, 60c; wide handle bars, $1.25; radio tubes, 75c; spectacles, to suit any sight, $3.75. Aaronson's, Wholesale and Retail, 1338 Government Street. G 4722.

REFRIGERATOR BARGAIN—Late Model Kelvinator, absolutely new. Price reduced from $387 to $165 for quick sale. Murphy Electric Co., 751 Yates St. G 1713.

REMEMBER AUCTION SALE, COBBLE Hill, Friday, July 29, 1.30, furniture, tools, etc.; 1936 Graham Sedan, like new. McPherson, auctioneer. G 2597.

RUSSELL LUPINS, 25c; CHOICE CHRYSanthemums, 20c; lily bulblets, 25c doz. Phippard, 3024 Cedar Hill Road.

REMINGTON PORTABLE TYPEwriter, new condition, $35. G 2724.

SPECIAL REDUCTION ON GENDRON English-type baby carriages. Prices $23.35, $28.50, $33.75, now less 10 per cent. Terms can be arranged. Robinson's, 1230 Broad Street, opposite Colonist.

SINGER DROPHEAD MACHINE; MODern walnut writing desk; radio (Majestic); modern bedstead, spring mattress. What offers? 2331 Trent.

SMALL QUANTITY BEDROOM FURNIture, gas stove, Ruud heater, carpets, aluminum ware. E 8974, mornings.

THREE ACRES OF STANDING OATS and peas. 3370 Burns Ave. G 2486.

WESTINGHOUSE CUSHIONED-ACTION electric washers. Guaranteed to wash clothes cleaner and with less wear. Priced from $84.50. Easy terms. McLennan, McFeely & Prior, 1400 Government Street. G 1111.

1938 Duro Machinery Display—Hickman-Tye Hardware Co., Ltd., 544 Yates.

41 WANTED—MISCELLANEOUS

ALL GOOD PRICES PAID FOR RAGS, BOTTLES, TOOLS, FURNITURE, STOVES, PLATED WARE, PIPES; ANYTHING USEFUL. CALL E 0350, G 6721. CALL ANYWHERE, RIGHT AWAY; TOWN OR COUNTRY.

A REPUTATION FOR PAYING HIGHest prices for rags, bottles, tools, stoves, furniture, or anything you wish to dispose of. We call anywhere any time. G 4753.

BOOKS, ALL KINDS, ANY QUANTITY BOUGHT FOR CASH
Hunter's Old Original Bookshop
23,000 Volumes to Select From
1218 Government Street Phone E 2011

BOOKS — A FAIR PRICE PAID—CASH (All Kinds Wanted)
DIGGON-HIBBEN, LTD.
Pioneer Booksellers, 1210 Gov't St. G 8184

CASH—OLD GOLD, ANTIQUE JEWELRY, plate, etc. Highest prices. Joseph Rose, Ltd., 1317 Douglas Street.

CASH FOR OLD BICYCLES OR PARTS. Call anywhere. G 4722.

FOR CASH—WILL BUY ORIENTAL ANtiques, vases, bowls, figures, jars, etc., porcelain, brass, bronze. Apply Dominion Import & Export Co., Ltd., 518 Government Street. Phone E 0321.

GOOD SET GOLF CLUBS. STATE LOWest cash price, particulars, etc. Box 6603, Colonist.

IF YOU WISH TO DISPOSE OF YOUR furniture, etc., antique or modern, consult us. We either buy outright or sell for you. Fred Smith & Co., Auctioneers. G 4913.

POTATO PEELER OR CLEANER wanted. Foster, 801 View Street.

WANTED—16 GALLONS OF PURE JERsey milk. A 1 contract. Phone G 3623.

42 POULTRY AND LIVESTOCK

42A POULTRY AND SUPPLIES

FOR SALE — SEVEN BARNEVELDER hens, one cock, $8, four pullets, $1.25 each. E 0946.

LEGHORN PULLETS, APRIL HATCH; few R.I.R. pullets. 1166 Union Ave.

42C CATTLE

FOR SALE—2 HOLSTEINS, 2 JERSEYS (fresh), heavy milkers. Epsom Drive. Phone G 1365.

FOR SALE — A YOUNG SHORTHORN bull. Phone Belmont 29Q.

GOOD COW FOR SALE. J. SEATH, McHugh Farm, Keating.

42E GOATS

FOR SALE—SAANEN GOAT, LONG-TIME milker, $18. E 0946.

42F DOGS

FOR SALE—PEDIGREE SCOTCH TERrier pups. Phone E 8601.

GOLDFISH AND TURTLES FROM 15c, chipmonks, $2.50 pair, other pets. Pet Shop, 1412 Douglas. G 5721.

WANTED — GOOD HOME FOR PUREbred wire-haired terrier, female, child's pet. Apply James Clark, Oldfield Road, Elk Lake.

42X MISCELLANEOUS

TEN AND ONE-HALF ACRES STANDing oats. Apply cottage, Noble Farm, Royal Oak.

MINK

HIGH-QUALITY STOCK. HUNDREDS for selection. Attractive prices. Victoria Mink Farm, Lake Hill, R.R. 3, Victoria.

47 ROOM AND BOARD

A SELECT BOARD-RESIDENCE, OAK Bay Junction. E 4582.

AT 1018 CARSBERRY GARDENS—ground-floor room with board. G 3640.

NICE MEALS, GOOD BEDS. REASONable price, close in. E 4639.

OLD AGE OR ARMY PENSIONERS—Room and board, good comfortable rooms. 1109 View Street.

QUIET HOME, FACING WATER, SUITable elderly people. Board if desired. G 2024.

ROOM AND BOARD, CHOICE LOCALITY, splendid table, terms moderate. E 8483.

ROOM AND BOARD, TOURIST ACcommodation. 505 Government Street.

"THE GROVE," 868 BANK ST., E 5683. A restful spot half way between city and Oak Bay. With or without meals; reasonable.

49 ROOMS TO RENT

OXFORD HOUSE, 748½ Fort—Housekeeping rms., h.-c. water, $2.50 wk. G 8188.

49A FURNISHED

AT ROSELAWN, 1218 FORT — HOUSEkeeping rms., h.c. water, $2 wk. E 1804.

CECIL Hotel, 1322 Blanshard St. Room, with or without bath, reasonable rates.

FAIRFIELD HOTEL—OPP. CITY HALL; large well-heated rooms; housekeeping privileges; from $3 week.

LARGE FURNISHED BED-SITTINGroom. Housekeeping if necessary. Apply 472 Superior, or phone E 5811, Monday.

RITZ HOTEL, 710 FORT — BEDROOMS, suites, housekeeping rooms; elevator; central. Reasonable rates. G 7188.

TOURIST ACCOMMODATION, COMfortable home; camp prices. 2840 Shelbourne. E 1824.

$9 PER MONTH—CLEAN, QUIET, NEAR town. Kitchen privileges. E 8950.

49B UNFURNISHED

$8 — LARGE FRONT UNFURNISHED room, gas stove, open fireplace, adults. G 2403.

51 HOUSEKEEPING ROOMS TO RENT

CLIFTON HOUSE—Light housekeeping or furnished rooms. 1319½ Broad. E 8034.

CLOSE TO HUDSON'S BAY, QUIET AND clean; 2107 Blanshard Street. E 5568.

SEAFRONT, MODERN, CLEAN, QUIET. Rooms, $8; suite, $10. 430 Dallas. E 7462.

TWO-ROOM SUITE, WELL FURNISHED; close Beacon Hill Park. Phone G 2650.

51A FURNISHED

BRIGHT, FURNISHED ROOMS; LIGHT housekeeping; garage; 118 Busby.

COMFORTABLE HOUSEKEEPING rooms, all conveniences. 441 Vancouver.

FURNISHED ROOM, CLEAN, QUIET, very reasonable, also unfurnished room. E 7829.

FURNISHED, UNFURN. — NEAR CAR, park, beach; clean. 1381 Oscar. E 1034.

FURNISHED HOUSEKEEPING ROOMS. Flats, cabins; $6 mo. up. 1038 Hillside.

FURNISHED HOUSEKEEPING SUITE and room; central; reasonable. E 6078.

HOUSEKEEPING ROOMS, NEAR SEA, car, park; 884 Battery. G 6808.

LARGE BRIGHT FURNISHED HOUSEkeeping room, $2 week. 1138 Vancouver.

MENZIES ST. — BRIGHT HOUSEKEEPing rooms; near Sea and car. E 2173.

YORK HOTEL — RESIDENTIAL, TRANsient; sleeping, housekeeping. Inexpensive. 711 Johnson, at Douglas. G 6029.

1205 FERNWOOD AND FORT—CLEAN, quiet; kitchenette. Week or month.

1126 McCLURE—LIGHT HOUSEKEEPing rooms; good district; close in.

1010 LINDEN—BRIGHT, FURNISHED h.k. rooms, all found, reasonable.

51B UNFURNISHED

THREE ROOMS WITH ALL CONVENIences. Phone E 1738.

53 FLATS AND APARTMENTS TO RENT

APARTMENT, FURNISHED, TWO AND three rooms, from $14.50 to $25; close to High School. 1251 Pandora. Phone owner, E 2848.

AT WILLINGDON—FULLY-FURNISHED, three-room suite; Frigidaire. Weekly rates, $17.50 inclusive. E 8642.

A LOVELY SUITE AT CORAL COURT. Just what you want. E 0717.

AT 840 LINDEN AVENUE—TRANSIENT or permanent.

AT MONTROSE APT. HOTEL — FURnished suite; all modern conveniences.

AILSA MANSIONS—FURN. OR UNFURnished; excellently serviced. E 0981.

AT OLYMPIC, 1120 MAY — COSY two-room furnished suites; $18.

AN EXCEPTIONALLY-NICE, NEW APT., $45. 843 Rockland. G 5184.

BROADWAY COURT, 442 SUPERIOR—Unfurnished suite, sunny, newly decorated; quiet block. Walking distance. E 3022.

BRIGHT, THREE-ROOM, LOWER FURnished flat. Transients accommodated. 503 Montreal.

BRIGHT, MODERN, SIX-ROOM LOWER apt. Oak and tile floors, furnace, fireplace, gas range. Available Aug. 1. E 6616.

COMMODIOUS, well-furnished suite, available August. Close in.
MOUNT EDWARDS
1002 Vancouver St. Phone E 4922
Gilbert Hassell, superintendent

COMPLETELY DETACHED 4-ROOM apartment, furnished, modernistic, $45. 1038 Mears Street. Johnson Furniture Co. E 1011.

COMFORT, REFRIGERATION, CLOSE in, furnished. Savoy Mansions. G 8623.

FOR RENT—THREE-ROOM SUITE, UNfurnished, at 1306 Douglas. Apply at Cross.

FULLY-FURNISHED DOUBLE SUITE, Park Mansions. E 5072.

FOR RENT—DUPLEX, OAK BAY, FIVE furnished rooms. G 2229.

HARROGATE APTS., OAK BAY. FOR those wanting the best. E 8553.

LARGE 5-ROOM APARTMENT, SEMI-private. Apply 727 Linden Ave. E 2358.

NICE MODERN APARTMENTS FOR rent by day, week or month. On seafront; congenial surroundings. Apply to Mrs. Betts in person, 1763 Rose Street.

NEWLY-DECORATED FURNISHED suite, ground floor. 1161 Fort.

ROSEDALE MANOR, 1612 QUADRA. Spacious, four-room, unfurnished, ground-floor suite, garage. P. R. Brown & Sons, 1112 Broad.

STOBART APTS.—HEART OF BUSINESS, theatre dist.; housekeeping and sleeping; elevator, fireproof; day, week or mo.; reduced rates, transients. G 0048. 745 Yates.

SEACROFT—VICTORIA'S MOST BEAUtiful sea-view apartment. G 5111.

SMALL APT. FOR RENT, BURNSIDE, car terminus. Mrs. Green. G 6729.

BEVERLY HOTEL
Next Door to Everything in Town
724 Yates Street
THE HOLIDAY SEASON IS WITH US again. If planning to spend a part or all of your holidays in Victoria, it will be a pleasure to reserve a nicely-furnished room, or light housekeeping room if desired. Always open to 12.30 midnight. The Beverly is a home away from home.
JAMES A. GRIFFITH
Owner and Manager Phone G 0278

THE NEW DORCHESTER AT OAK BAY, with view of sea and mountains, spacious two-bedroom suites; every convenience. Phone E 7735 or E 7174.

TWO AND THREE-ROOM SUITES — Light, heat included. Scott Apartments. G 0258.

UNFURNISHED THREE-ROOM SUITE, private entrance. 1060 Southgate St.

$18—LARGE, BRIGHT, FUR. ROOM, suitable two adults; gas, light, heat, phone; 3 mins. town. 819 Queens.

54 FLATS AND APARTMENTS WANTED

WANTED — A SMALL, FURNISHED, bachelor suite, in good district. Box 6590, Colonist.

55 HOUSES TO RENT

55A FURNISHED

FULLY-FURNISHED FIVE-ROOM STUCco bungalow, North Quadra; garden and fruit. Phone after 6 p.m. E 9728.

WANTED—A FURNISHED HOUSE FOR August and September. Reasonable rent. G 5187.

$45 HOME OF SEVEN BRIGHT ROOMS extra-well furnished, for three to six months. Fairfield. W. J. Gilliland & Co., 1203 Broad Street. Phone G 8741.

55B UNFURNISHED

930 COLLINSON ST., 8-ROOM BUNGAlow $18.00
1858 Davie St., 8 rooms 20.00
2261 Quadra St., 6-room bungalow 20.00
Cadboro Bay, 7-room attractive stucco residence 25.00
Bon Air Apts.—4-room suite $30.00
PEMBERTON & SON, LTD.
625 Fort St. Phone G 8124

1131 SUMMIT AVE.—7 rooms $25
80 LINDEN AVE.—8 rooms $30
1254 PANDORA AVE.—8 rooms, modern $25
P. R. BROWN & SONS, LTD.
1112 Broad Street Phone G 7171

FIVE-ROOM BUNGALOW, MODERN, good location, $15. Box 6576, Colonist.

FOUR-ROOM MODERN COTTAGE, adults; vacant Sept. 1. Phone E 7868.

MARIGOLD — FIVE-ROOM MODERN house, garage, $20. Four rooms, modern, two big sheds, $18. Box 6607, Colonist.

SIX-ROOM BUNGALOW, PHONE G 1568 after 6.30 p.m.

SEVEN-ROOM HOUSE IN FAIRFIELD, newly decorated, now vacant. E 2587.

THREE ROOMS, NEWLY DECORATED, Craigflower district, $18, including light, water. 755 Connaught.

$15—A FOUR-ROOM BUNGALOW ON East Saanich Highway, close to Experimental Farm, approx. two acres of ground, lease if you wish. $25—Five-room bungalow, 1371 George Street, Fairfield. $35—Six-room stucco bungalow, 440 Moss Street. Other nice rentals, both furnished and unfurnished, at George Randall's. Phone G 7241.

$27—2678 FERNWOOD ROAD, SIX rooms, one floor, furnace, garage, will give lease. 2614 Roseberry, six rooms, basement, furnace, a nice home, $22.50 lease. W. J. Gilliland & Co., 1203 Broad Street. Phone G 8741.

55 HOUSES TO RENT (Continued)

MOVING, PACKING, STORAGE? PHONE Heaney's, G 1184. A representative will call and explain our service.

57 WANTED TO RENT—HOUSES

57A FURNISHED

COMFORTABLY-FURNISHED HOUSEkeeping rooms. 1190 Fort Street.

WOMAN WITH CHILD OF 10 URGENTly in need of home. Will look after home with brother, first-class carpenter, and pay small rent. Box 6522, Colonist.

57B UNFURNISHED

WANTED TO RENT — FOUR-ROOMED house or cottage within reasonable walking distance of business centre. Not over $12 per month. Reliable tenants. Box 8126, Colonist.

WANTED TO RENT — EIGHT-ROOM house, close to Normal School; rent reasonable; fully modern. Will consider lease. Write F. Watling, Sidney, B.C.

61 SUMMER RESORTS

KILMALU GUEST HOUSE, MILL BAY, now open.

61A COTTAGES AND CAMPSITES

AT PROSPECT LAKE — FIVE-ROOM cottage with electric light, Rockgas stove, fully furnished. Apply Heisterman, Forman & Co. E 4181.

CORDOVA BAY—3 rms., dinette, furn., san. conveniences, light, water. E 7828.

CABIN TO RENT, ON QUALICUM BEACH, $7 a week. 3225 Harriet Road.

PROSPECT LAKE—SUMMER HOME FOR sale, $1,000. Phone E 1053.

SOOKE HARBOR — TWO AND THREE-room cottages, light, water, fuel, $8 and $10 week, two-room, modern, large veranda, $10 week, near store and tennis court. E 3511, 822 Fort Street.

SALTSPRING ISLAND — FURNISHED cottage; private bathing, free boat, Season, $50. Emsley Stowe Lodge, Beaver Point, B.C.

SHAWNIGAN LAKE WATERFRONTAGE, first best location; tearoom, camp etc. Apply owner, 503 Montreal.

65 AUTOMOBILES

1931 CHEVROLET TRUCK; 1930 FEDeral logging truck; 1930 Dodge 2-ton truck. Parts for all makes of cars and trucks; hydraulic hoists, large and small truck motors. Clarke's Auto & Truck Parts, 931 View Street. Phone E 8041.

65A FOR SALE

ATTENTION! NEW COUPE BUYERS—We have just received a 1937 Studebaker Standard De Luxe (Rumble Seat) Coupe. Gone only 7,000 miles. This car has radio, and is a snap at $1,295, terms. Mutual Auto Sales, 822 Johnson.

AUTO SHINE SHOP, 851 JOHNSON, near Quadra; Ed. Taylor, Mgr. E 7011, G 1148. Washing, $1. Polishing, simonizing.

ALL SIZES USED TIRES IN STOCK; lowest prices. Red's Service Station.

HUDSON DE LUXE, 1924, $575. EIGHT cylinders. Fine condition. One owner since new. Phone E 8546.

LEAVING CANADA IMMEDIATELY — Must sell Studebaker 1930 coupe. Tires, engine, paint, excellent condition; $260. Box 6604, Colonist.

MR. JUNKIE—PARTS AND TIRES FOR all cars and trucks; Ford V-8 motor, good shape; International two-ton truck; Star "6" engine. Pacific Auto Wrecking Co., Ltd., 837 View Street. Phone E 7521.

MODEL "A" FORD (1931) ROADSTER—Perfect condition; only 35,000 miles. Must sell. See at 730 View Street.

SAVE $334 ON THIS BRAND NEW 1938 Hupmobile Six-Cylinder Sedan—Modern streamlining on the outside and ultra-modern appointments in the interior. The list price of this beautiful car is $1,729, but, to make room for new shipments, we have reduced it to $1495
Your Present Car in Trade
MASTERS MOTOR CO., LTD.
Hupp and Willys
808 Yates Street Phone E 2541

SEVEN-PASSENGER OPEN CAR, $35 OR best offer. Harris, G 2022.

EXTRA SPECIAL!

TO CLOSE AN ESTATE, WE ARE INstructed to offer for sale a 1936 McLaughlin-Buick five-passenger convertible phaeton. Run only about 6,000 miles. It is like new in every respect. Real leather upholstery. Exceptionally smart appearance. A most unusual opportunity to secure a practically new beautiful car at a sacrifice.

Others From $75 Up

DAVIS-DRAKE MOTORS, LTD.
Buick and Oldsmobile Cars—G.M.C. Trucks
Duncan Fort St. at Quadra, Victoria

STUDEBAKER SEDAN—6-CYL.
THIS CAR will give splendid service. Exterior and interior finish in exceptionally fine condition. Motor and running gear in good order. A car that will stand up under extreme conditions $165

TERRAPLANE SEDAN
A SMOOTH six-cylinder sedan. Modern in design. Economical to operate. Privately owned and guaranteed to give years of satisfactory service $650

Many Others
THOS. PLIMLEY, LTD.
Established 1893
1010 Yates Street G 7181

TURN TO PAGE 2 FOR NEWS OF OUR Big End-of-the-Month Clearance Sale of Cars and Trucks

NATIONAL MOTOR CO., LTD.
818 Yates Street G 8177
Open Evenings

MR. CAR BUYER

WHEN PURCHASING YOUR NEXT Used Car, buy it from Begg Motors, knowing you take no chances. A Begg Certified Used Car makes good or we do.

1937 PLYMOUTH SEDAN—With factory trunk. Tires like new. Paint and upholstery spotless. This car has run only 11,000 miles $945

1934 FORD SEDAN—This car has had one owner. Has a complete set of new tires, put on a week ago. Priced to sell $595

BEGG MOTOR CO., LTD.
Plymouth, Chrysler, Dodge, De Soto
837 Yates Street 865 Yates Street
G 1144

WANTED — DAMAGED, WRECKED OR burned late model cars for wrecking. Best cash prices paid without delay. New and used car parts of all kinds, cheap. W. Frank Cameron Auto Parts, 953 View Street. Phone E 8632.

1937 PONTIAC COUPE	$985
1938 MORRIS SEDAN	$595
1932 PONTIAC SEDAN	$485
1930 FORD TUDOR	$295
1930 CHEVROLET COACH	$385

MOORE & MOORE MOTORS, LTD.
618 Courtney Street

FORD 1929 ROADSTER—Snap	$135
GRAHAM SEDAN—Nice shape	$265
HUPP SEDAN, 1935—A beauty	$885
CHEVROLET 1929 COACH—A 1 shape	$225
DODGE PANEL DELIVERY—Perfect	$285

MASTERS MOTOR CO., LTD.
809 Yates Street Phone E 2541

— COUPE SPECIALS —

1936 NASH "400" COUPE	$795
1935 OLDSMOBILE COUPE (with radio)	$785
1936 CHEVROLET MASTER COUPE	$735

BURTON & WILLIAMS MOTORS, LTD.
1001 Blanshard Street
E 9415

A Mart for Busy Readers—Property for Sale or Trade

65 **AUTOMOBILES** (Continued)

END-OF-THE-MONTH USED-CAR SPECIALS

YOU WILL SAVE FROM $50 TO $100 IF you buy your car during this special End-of-the-Month Clearance. Ask to be shown these feature values.

1937 CHEVROLET SEDAN—Like new in every respect........ $975
1937 FORD V-8 COUPE $925
1934 FORD V-8 COUPE $565
1935 FORD V-8 FORDOR $625
1934 CHEVROLET SEDAN $595
1929 NASH SEDAN $285
1933 CHEVROLET COUPE $495
1930 SINGER VAN $575
1937 FORD DELIVERY $725
1930 FORD TRUCK $795

NATIONAL MOTOR CO., LTD.
819 Yates Street G 8177
Open Evenings

JAMESON MOTORS FOR BEST VALUES IN USED CARS
We Keep Our Used Cars Properly Housed Indoors
1932 STUDEBAKER DICTATOR DE LUXE SEDAN—First class $445
1927 PONTIAC "6" SEDAN—Very good for only.......... $145
1937 TERRAPLANE VICTORIA COUPE—A bargain for.......... $895
1929 CHEVROLET COACH—Very good $145
1930 AUSTIN "10" PANEL DELIVERY—A bargain for.......... $495
1930 TERRAPLANE COACH—Like new. Our special for.......... $795
JAMESON MOTORS, LTD.
740 Broughton St.

FOUR STAR USED CARS
1930 PACKARD DE LUXE COUPE, including radio and heater. In new car condition $1095
1939 TERRAPLANE DE LUXE SEDAN Built-in trunk. We invite your most critical inspection on this four star value $845
1934 OLDSMOBILE SEDAN. This car is sure to make us a new friend. Come in and drive it. Then compare the price $695
THE MOTOR HOUSE
931 Yates—E 9723 971 Yates—E 1107
Open Evenings

1927 ESSEX COUPE $135
1929 WHIPPET COUPE—Rumble seat $175
1929 PONTIAC COACH $165
1929 GRAHAM PAIGE SEDAN $250
1929 BUICK COACH $100
1929 HUPMOBILE SEDAN $185
EMPRESS SALES
Hillman-Humber Dealers
Terms Trades
960 Yates Street Phone G 3912

1932 NASH DE LUXE SEDAN—PERfect condition, brakes relined, thirty-day guarantee.
$450
THURBURN, BYRNE & READ
Cor. Quadra and Pandora E 0919

SPECIALS!
1930 ESSEX SEDAN—With license $65
1929 HUDSON LANDEAU SEDAN—Only $65
BUICK TOURING—Good rubber $40
REVERCOMB MOTORS
935 Yates Street Phone G 6421
Open Evenings

1933 CHEVROLET COUPE, de luxe model $495
1932 FORD COACH, in particularly good condition $450
We have a good selection of cheap Used Cars priced from $25.00 up.
CECIL EVE MOTORS, LTD.
Yates at Quadra
Pontiac Cars — G.M.C. Trucks

A SAVING OF $300
1937 STANDARD SALOON — PURchased less than one year ago. Circumstances necessitate quick sale.
$765
JONES BROS' SERVICE STATION, LIMITED
Cor. Yates and Quadra Phone E 4081

1935 CHRYSLER AIRSTREAM "6" SEdan, $890. 1936 Lafayette Victoria, cruising gear and heater, $850. 1930 Ford Coupe, $375. Others. Burton & Williams Motors, Ltd., 1001 Blanshard Street. E 9415.

1931 DE LUXE DODGE SEDAN—IN first-class condition, $385. E 3912 or G 3040.

1931 FORD ROADSTER, IN GOOD condition, $313. Phone E 1187; evenings, E 3092.

1927 CHEVROLET COACH — NEW brakes, good tires and motor; $66 cash. E 9320.

1934 HUPMOBILE, PERFECT CONDItion, as new. Terms. Owner. E 3688.

65B **WANTED**

BEST CASH PRICE FOR YOUR CAR AT Empress Sales, 960 Yates. G 3913.

CASH FOR YOUR CAR FOR WRECKING Cameron Bros. 1340 Craigflower. E 9598.

MOORE & MOORE MOTORS, 815 COURTney Street, pay good prices for good used cars. Phone E 2821.

WANTED—1935 OR 36 LIGHT CAR. Dodge or Plymouth preferred. Box 6480, Colonist.

WANTED—1929 OR EARLIER MODEL sedan cheap for cash. Apply 2837 Grahame Street, after 5 p.m.

WANTED—LIGHT SEDAN, ABOUT 1935. Cash for good buy. Box 6608, Colonist.

WANTED — LATE MODEL CADILLAC sedan for cash. Box 6587, Colonist.

67 **BOATS AND LAUNCHES**

BRIGGS & STRATTON air-cooled motors for economy and dependability. Ship Chandlers (McQuade's), Ltd., 1214 Wharf.

CHILDREN'S KAYAKS, $7.90 EACH. Dalziel Box Co. G 1423.

EVINRUDE-ELTO OUTBOARDS, $33 UP. H. Aylmer, at Jones Bros., Ltd., Yates Street. Also Lauson air-cooled motors.

FOR SALE — TWO SUMMER CABINS and small launch, $150. Box 9250, Colonist.

FOR SALE—CABIN CRUISER, 34 FT. BY 8 ft. Diesel engine, ten knots, ready to go. Apply Oak Bay Boathouse.

NEW 10-FT. CEDAR ROWBOATS, $18. 71 Menzies Street.

SPECIAL — 36-FT. CABIN LAUNCH marine engine, fully equipped, two berths, stove, $350. Enterprise Wharf, foot of Fort.

16½-FT. SEDAN CABIN INBOARD runabout, almost new. G 3040 or E 3913.

75 **BUSINESS OPPORTUNITIES**

ADVERTISER NEEDS $1,500 FOR BUSIness expansion; fully secured. This is a good investment. Apply Box 6586, Colonist.

COUNTRY SERVICE STATION AND repair garage, on busy highway. Gas pumps, air, hoist, greasing and oiling tools, brake lining machine, general tools, oil tanks and pumps, ignition testing equipment and property. Price $3,200, plus stock of gas and oil on hand.
CONYERS-WILDERS CO.
621 Broughton Street

TO OUT-OF-TOWN SUBSCRIBERS

Out-of-town subscribers who wish to answer advertisements in which only the telephone number of the advertiser is given, may mail their replies to The Colonist, and The Colonist will communicate such replies to the advertiser.

75 **BUSINESS OPPORTUNITIES** (Continued)

CONYERS-WILDERS CO., 621 BROUGHton Street, the only firm in Victoria specializing in the sale of businesses.

DOUBLE FRONTAGE SHOP FOR SALE—With living premises. Large bakehouse with brick oven (holds 250 loaves). Good locality for business. Box 5609, Colonist.

HAVE $1,000 TO INVEST IN SOUND business where services would meet with reasonable salary. Box 6596, Colonist.

MINK RANCH — QUALITY STOCK, 80 head, or part. Box 6419, Colonist.

RESTAURANT FOR SALE — SUITABLE for couple. Located in the centre of city. Reasonable for immediate sale. A going concern. Box 6605, Colonist.

76 **EXCHANGE—REAL ESTATE**

FINE 7-ROOM OAK BAY HOME. PRICE $3,750, to trade for smaller in Oak Bay.

6-ACRE FARM, 4-ROOM HOUSE, STORE attached, poultry houses, for $2,000; mortgage $1,500. Trade equity for a business or city home.

VANCOUVER 4-ROOM BUNGALOW TO trade for Victoria property.

1190-ACRE FARM IN FOOTHILLS, suited to Summer resort and dude ranch, to trade for Victoria property.
C. M. OLIVER & COMPANY, LTD.
733 Fort Street Phone E 4117

FOR SALE OR EXCHANGE—SHAWNIgan Lake, 3½ acres; cottage, buildings, tennis court, vegetable and milk round. Price, including cows, $1,350. Open to offer. Collings, Cliffside, B.C.

78 **HOUSES FOR SALE**

ARE YOU LOOKING FOR A GOOD bargain in four or five or seven-room house, from owner. If so call at 234 Vancouver Street, between 12 or 2, any day.

ATTRACTIVE BUNGALOW, 4 LARGE rooms, fireplace, basement, $1,150, with $150 down, balance like rent. Box 6617, Colonist.

DEEP COVE — MODERN STUCCO BUNgalow, beautifully situated, 400 feet secluded waterfrontage, garage, garden, $8,000. Apply Kelsey.

DUPLEX HOUSE—MUST BE DISPOSED of. Very little cash required. For full particulars, write Box 6606, Colonist.

ESQUIMALT—Compact four-room bungalow. Hot water heating. Wash tubs, garage, etc. A comfortable little home for only $1,600.
SAANICH—Five-room stucco bungalow, garage, chicken house. About one acre in garden and young fruits. Close to town. $3,250, terms.
SAANICH—Five-room bungalow with two lots. Open fire; garage. Some repairs. To close an estate will sacrifice, $1,100.
OAK BAY—High and sheltered, with lovely view over sea and mountains. Four-room bungalow, furnace, garage, Summer house. Quiet, secluded location. On terms, or trade, $2,500.
JAMES BAY — Solid seven-room house. Three bedrooms upstairs, one bedroom downstairs. Usual living-room. Two fine lots. Minor repairs. Would make good duplex. $1,800.
A. S. MILLER
1309 Blanshard St. Phone E 0922

COUNTRY PLACES
FIVE ROOMS, TWO LOTS, Wilkinson Road $850
FOUR ROOMS, HALF ACRE, garage, for $500
JOHN GREENWOOD
1339 Broad Street

FOR SALE—FIVE-ROOMED COTTAGE, recently built, with garden, some fruit trees, good water supply. Near school, P.O. and churches. Price, $1,150.
Real Estate and Insurance Agent
C. WALLICH—Cowichan Station P.O.

FOR SALE OR TRADE—8-ROOM HOUSE, James Bay. Phone after 6.30 p.m. G 1368.

GORGE, MODERN FOUR-ROOM BUNgalow, electric range, terms. E 7959.

HOUSES BUILT ON INSTALLMENT plan. D. H. Bale, Contractor, Fort and Stadacona.

NORTH QUADRA—EXTRA SPECIAL
NEW FOUR-ROOM BUNGALOW, CONsisting of living-room, kitchen and two bedrooms; three-piece bathroom; large open fireplace; cemented basement. High location. Low taxes. Garage in basement. For quick sale, reduced from $3,200 to $1800
Reasonable Terms
H. G. DALBY & CO., LTD.
634 View Street Opposite Spencer's

NEAR THE NORMAL SCHOOL—BEAUtifully situated five-room stucco bungalow, in a lovely setting. This home was built four years ago to the owner's specifications by day labor. If you are in the market for a real buy at $1,000 below market value, see this; Let us arrange an appointment for you.
C. M. OLIVER & COMPANY, LTD.
733 Fort Street Phone E 4117

A WATERFRONT INVESTMENT OR A HOME
NEAT FOUR-ROOM COTTAGE ON A large lot fronting a popular beach. Rents (furnished) for $45 a month in Summer, or 135 the year round, and should repay the purchase price with interest in a few years, allowing for taxes and incidental expenses. Price $2600
RALPH H. WILSON
208 Pemberton Bldg. Phone E 9812

NINE-ROOM HOUSE, IN GOOD CONDItion. Garage. Good location, near car and school. Five bedrooms. Easily adaptable for duplex. Too large for owner. Cost $7,500. For cash, $2,950. Box 3010, Colonist.

"FIRST-CLASS ROOMING HOUSE"
$550
SELECT LOCATION, CLOSE IN. FULLY-modern home of eight bright rooms; well furnished with good tenants. Rent $32.50 month. A nice business here, and can be viewed by appointment only.
LEE & FRASER CO., LTD.
1222 Broad Street Phone E 4723

THREE-ROOM HOUSE AND LARGE LOT in the city. Box 8391, Colonist.

UNUSUAL OPPORTUNITY — FULLY-furnished four-room bungalow on quiet street, close to car. Living-room, kitchen, two bedrooms, pantry, three-piece bathroom, glassed-in veranda, overlooking well-stocked garden, garage and woodshed. Low taxes. For sale with or without furniture. Price $1250
Some terms or trade.
CROSS & CO.
Belmont House, 805 Gov't St. E 0633

$1000 — LOCATED IN ESQUIMALT. Just outside of city—4-room bungalow, living-room, 2 bedrooms, 3-piece bathroom, kitchen and basement, all in first-class condition. A good buy.
$1200—FULL PRICE for a 7-room house, located on Dallas Road, facing the sea. Living-room, open fireplace, dining-room, 2 bedrooms, 3-piece bathroom and kitchen down, 3 bedrooms up, full basement with furnace. The house has been redecorated inside and out. Nice lot with beautiful view. This is a real buy.
$1300—9-ROOM house, located within the ½-mile circle. Living-room, open fireplace, dining-room, 3 bedrooms, bathroom and separate toilet, kitchen and pantry, garage. The property has been reconditioned inside and out, and is as good as new. A dandy buy.
$3750—LOCATED in best part of Oak Bay—Nearly new stucco semi-bungalow. Living-room, open fireplace, dining-room and hall, all have oak floors; 4 bedrooms, 4-piece bathroom with tile floor, kitchen with tile sink, cement basement with furnace and garage. The best buy in Oak Bay.
E. E. HEATH
625 Yates Street Phone E 4041

$2500 — OAK BAY — PRACTICALLY new modern four-room bungalow. Nice living-room with fireplace, three-piece bathroom, two nice bedrooms with clothes closets, cabinet kitchen. Grounds all nicely laid out in lawn and garden. This is a real nice little home.
CONYERS-WILDERS CO.
621 Broughton Street
See W. H. Hilton

78 **HOUSES FOR SALE** (Continued)

LAKE SPECIAL
$1650—FOUR-ROOM BUNGALOW, newly decorated throughout. Situated on one acre of land. Small fruit. Water laid on for irrigation. 150 feet lake frontage. Runway and float on lake. Two rowboats included in this price. Taxes $11.
SAANICH
$1800—FOUR-ROOM STUCCO BUNgalow, with full cement basement; garage in basement. Nice, high location, close in. Low taxes. This home can be bought on rental terms.
CITY
$2600—ONLY SIX YEARS OLD; A real well-built bungalow; full cement basement. Good location. Can be bought on reasonable terms.
FURNISHED
$1750—FOUR-ROOM BUNGALOW, situated on large lot, close to transportation. This would make an ideal home for a couple who want a good piece of ground. Street car service. Reasonable taxes. Terms arranged.
GORGE
$3500—A WELL-CONSTRUCTED five-room stucco bungalow, situated high, overlooking water. Low taxes. Six-cent fare to town. Terms arranged.
ESQUIMALT
$1250—HERE'S A GOOD BUY FOR this price. Six-room home, full basement, furnace, garage. Corner lot. Terms arranged.
GEORGE RANDALL
1303 Douglas Street Phone G 7241

UP-ISLAND COUNTRY HOME
About Two Miles Out of Chemainus
WELL-BUILT 8-ROOM HOUSE
Lath and plastered; open fireplace; basement, etc. Phone and electric light available.
APPROX. 62 ACRES OF LAND
In the middle of which there is a private lake, 8 to 10 acres in area, affording excellent trout fishing, bathing and boating. Roughly 15 acres have been under cultivation; considerable second growth and balance in natural state. Good water supply.
Owner has over $8,000 invested in this property, but for a quick sale is prepared to sacrifice for only $2250
SWINERTON & CO., LIMITED
620 Broughton Street

$1900 — FIVE-ROOM BUNGALOW, two bedrooms, open fireplace in sitting-room, cement basement, furnace, nice garden, glazed porches. Owner. Box 5387, Colonist.

$1000 BUYS HOUSE CONTAINING two flats, one furnished and rented; walking distance. Taxes $50. Box 9619, Colonist.

5-ROOM FULLY MODERN BUNGALOW, small acreage, close to city. Sacrifice for cash. Box 6486, Colonist.

80 **PROPERTY FOR SALE**

GORDON HEAD — MORTGAGEE SALE, 2½ acres, all cultivated, fruit trees in bearing. Good dwelling, outbuildings and garage. Price $1,900, terms. Robert Grubb & Co., 313 Sayward Building, Victoria.

ONE ACRE ADJOINING CITY, CLOSE TO street car, six-room bungalow, garage, chicken houses, fifty revenue-producing fruit and nut trees, variety small fruits. Taxes $32. 1890 Haultain.

WATERFRONT PROPERTIES
SAANICH ARM—180 acres, with over one mile of waterfront, several beaches, sheltered cove with good anchorage, only ten minutes in a rowboat from Brentwood ferry landing. Price in neighborhood of $8000
BRADLEY-DYNE—Choice Summer cottage of five rooms, fireplace, toilet and basin; good water supply, electric light available, boathouse and beach. Price $3000
SHOAL HARBOR, near Sidney—Five acres, well treed, high and commanding wonderful views. Price $2500
ELK LAKE—Beautifully timbered parcel of twenty-nine acres, with over 800 feet of lakefrontage. Wonderful spring. Price $2000
THE ROYAL TRUST COMPANY
Real Estate Dept.
1202 Govt. St. Phones E 4126, E 3130

WATERFRONT PROPERTIES, MILL Bay. F. P. Higgs, R.M.D. 1, Cobble Hill.

4.5 ACRES WOODED WATERFRONT on Harbor of Sooke. Price only $350 cash. Alfred Carmichael & Co., Ltd., 1316 Broad Street.

80D **SAANICH**

SAANICH—4 LEVEL, CLEAR LOTS, ON Regina Avenue, close to two schools and bus service. Phone E 5925.

HERE'S A SMALL HOME
$725—FULL PRICE OF A TWO-ROOM home with a cement basement. Three good lots and a few fruit trees. Bus passes the door. Suitable for another room to be added. Very low Saanich taxes.
SAANICH REALTY COMPANY
3588 Quadra Street Phone E 0001

80F **UP-ISLAND**

CHOICE HOMES WATERFRONT, FARM lands. Mill Bay and vicinity. G. Frayne, Mill Bay, V.I.

SASEENOS, SOOKE DISTRICT — Cooper's Cove subdivision now on the market. Waterfront locations. City water and electric light available. Warm sea bathing, sheltered boating. Alfred Carmichael & Co., Ltd., 1316 Broad Street. Real Estate.

87 **FARMS WANTED**

WANTED TO RENT WITH OPTION TO purchase, good farm and buildings, near Victoria. Box 9592, Colonist.

THE CORPORATION OF THE DISTRICT OF SAANICH

TENDERS will be received by the undersigned up to noon, Saturday, July 30th, for the purchase of the former Lake Hill School and site.

Tenders may be for site and building, or for building only, or for site only. The property is known and described as "Part of Lot 11, Map 180," and contains 1.97 acres more or less, situated on the westerly side of North Quadra Street. The highest or any tender not necessarily accepted.

R. R. F. SEWELL,
Municipal Clerk.

Oak Bay Sacrifice
OWNER LEAVING CITY
Especially well-built, five-room, modern, stucco bungalow of artistic appearance, with pretty garden and flowers, situated south of avenue, near bus line. Entrance hall, large living-room, 19 x 14, with open fireplace, good size dining-room, kitchen, two bedrooms, hardwood floors in main rooms, cement basement, furnace, garage. Cost present owner $4,500. Present price, $3200—$800 cash, balance mortgage.
Arthur E. Haynes, Ltd.
728 Fort St. After Hours, Phone G 2330

Prospective Home Owners
Are Invited to Inspect the Modernistic
5-Room California Bungalow
536 Northcott Ave., in Beautiful Burleith Park, Which Is Open for Inspection Today From 9 A.M. to 9 P.M. Price Only $3,250.
EMPIRE REALTY CO.
1008 BROAD STREET

COLES, HOWELL & CO., LTD.
OAK BAY
DELIGHTFUL 7-ROOM SEMI-BUNGALOW, standing in an attractive garden, secluded. Fine shade trees. Southern exposure. In Monterey School district. This house will stand the closest investigation. Extra heavy construction throughout. Special hot water heating unit. Very pleasing sunny rooms—absolutely new condition. Great value at $6300
SAANICH
ADJOINING CITY—2½ ACRES, GOOD GARDEN SOIL and fine oaks. Stucco bungalow, like new; five large rooms, full basement and furnace. High position, with pleasing view. Family orchard, All fixtures, lino, blinds, etc. A reduction of $800 for quick sale. Taxes $29.00. Price.. $3800
ROYAL OAK
3 ACRES, GOOD SOIL, CREEK, CITY WATER AND LIGHT. New 4-room house on cement foundation. Price $1650
COUNTRY HOME
EIGHT-ROOM STUCCO BUNGALOW, modern in every respect. 10 acres rich soil, 5 acres in grass and balance easy to clear. Some outbuildings. High-class residential location. Good fishing, boating, bathing and shooting. Near High School. Bus passes. Owner leaving for England, will sacrifice at $4500
FAIRFIELD
PRETTY LITTLE STUCCO BUNGALOW IN GOOD CONDITION. Near car line. On large lot. Taxes only $63. .... $1200
COLES, HOWELL & CO., LTD.
638 View Street G 1032

A Comfortable 4-Room Bungalow
WITH A SPLENDID GARDEN
Situated inside the 2½-mile circle. On high ground, glimpse of a lake. Bungalow contains Large living-room, sunroom, two bedrooms and a large well-appointed kitchen. All in first-class condition inside and outside. PRICE.......... $2100
Christopher & Swayne, Ltd.
620 View Street. Phones G 4121, G 4122
Real Estate - Insurance

QUADRA STREET DISTRICT
High Location — Excellent Views
$2250 ON TERMS — Five-room bungalow in perfect condition. All newly decorated inside and out. Cement basement, furnace, three-piece bathroom and extra toilet. Large lot in garden. Separate garage. This is a good buy in a choice, high location.
CLOSE-IN COUNTRY RESIDENCE
Charming Bungalow—Picturesque Setting
$4200 TERMS — Practically new and exceptionally well-built, cedar-siding, five-room bungalow. Cement basement, furnace, beautiful oak floors in very large living-room and paneled dining-room, large open fireplace with built-in bookcases. One acre lot nicely treed, flower garden, young orchard, rockeries, etc. An ideal home for a lover of nature. Within three-mile circle, low taxes. This is, without doubt, the most attractive close-in, country residence around Victoria.
W. J. Gilliland & Co.
1203 BROAD STREET G 5741

"NEW" SAANICH
Stucco Bungalow
SIX ROOMS AND BATHROOM
Complete and up to date in every way. Ready for immediate occupancy. Full cement basement, laundry tubs, furnace, French doors, entrance hall, fireplace in living-room, full-size dining-room, Pembroke bath and shower, and other latest-style plumbing fixtures, tile sink and latest-style built-in features, in kitchen; also blinds, inlaid linoleum, electric fixtures, curtains and rods, awning, etc. Also a beautiful new enamel kitchen range (value $125), cement walks and driveway, prepared and planted garden, vegetables, young fruit trees, flowers, lawn, shrubs, etc. Everything ready to walk in.
ONLY $3450—TERMS
One-Third Cash—Balance Arranged
For Inspection, "See Ray," Care of
L. M. ROSEVEAR & CO., LTD.
110 Union Bldg., 612 View St. G 6041

Seaview Ranchette
Only five miles from Victoria in the famous Gordon Head District, this neat little 2½-acre property is just what so many search for but never expect to find. In the Springtime a blaze of daffodils, at the present time producing a wealth of bush fruits and vegetables. Good poultry houses and outbuildings too, give diversity to your activities. The residence is a cosy bungalow with full cement basement, modern plumbing and a wide veranda from which you can enjoy a view of the sea and Mount Baker $3500
Ker & Stephenson Limited
1121 Government St. Phone G 4127

Sussex Building
We suggest that you see these store locations which are now completed and ready for occupation at the Sussex Building, corner of Broughton and Douglas Streets. Modern in every respect, these stores are adaptable to any business. For particulars apply
THE ROYAL TRUST CO.
Rental Department
1202 Government Street E 4126

$3000 BUNGALOW AND SEVEN ACRES
Modern well-built house, cement basement, land half cleared, some timber, creek. Barn, garage and other buildings, 9-mile circle.
$2700 SUBURBAN HOME
Two acres first-class land, greenhouse, barn, garage. Good 5-roomed house, near both schools, outskirts city. Saanich taxes.
Heisterman, Forman & Co.
608 VIEW STREET

PEMBERTON'S
GORDON HEAD
Five acres, all cultivated, situated in the very best part of this desirable district. Excellent views of sea and mountains. Price $2500
NORTH SAANICH
Five acres, three cultivated; deep black soil; six-roomed comfortable bungalow; two large poultry houses; new barn; lots of water. Very good furniture to be included. Also two cows. Price $2750
SOUTH SAANICH
Three and a half acres, all in excellent state of cultivation; strawberries, raspberries, blackberries, cherry orchard; also a small mixed orchard for home use. Very comfortable four-room bungalow with all modern conveniences. Barn, garage, poultry house for 400 birds. Price $3500
CLOSE-IN APARTMENT HOUSE
Four suites, of four rooms each, in a building heated by hot-water oil-burning furnace. Also a good bungalow on same property. To wind up an estate, the price has been reduced to $6000
SEE US FOR DOMINION HOUSING LOANS
Pemberton & Son Limited
Fort at Broad Phone G 8124

BROWN'S
$6000—Superior home in exclusive district of Oak Bay. Delightful natural garden with lawns and shady oaks. Nine rooms, including den, drawing-room and dining-room. Large closed in veranda with sun porch. One complete suite on main floor. Taxes $60. The price asked is less than half the original cost of construction.
$2100—Good family home of 8 rooms—five bedrooms; full basement with furnace, etc. This house (Fairfield district) is in excellent repair, and would be very suitable for a duplex or a rooming proposition. A few minutes from the seafront.
$1890—Cosy cedar-siding cottage, almost new. Large living-room with open fireplace, polished floors, two bedrooms, wood shed and chicken house. High Mount Tolmie district. The property is neatly fenced and in excellent shape. Saanich taxes.
$3500—Metchosin District, 9¼-acre farm, convenient to store, postoffice and seafront. Good five-room bungalow and garage. City water, light and phone. Will consider exchange for a property in High Prairie district, Lesser Slave Lake, Peace River.
TO OUT-OF-TOWN CLIENTS
We will be pleased to furnish fuller particulars and photographs of any listing on request.
P. R. Brown & Sons, Ltd.
1112 Broad St. Phone G 7171

ESTABLISHED 1863
AN ELEVEN-THOUSAND-DOLLAR PROPERTY
$6800 BUYS IT—Undoubtedly a most attractive purchase at this figure. Best part of Oak Bay with view of ocean and Olympics. An architect-designed (Tudor type) stucco residence. Contains hall, washroom, extra large living-room, the dining-room is also large; two good-size bedrooms and bathroom down; another bedroom upstairs with space for two more and bathroom, hot water heating. Lovely treed lot with pretty garden. A HOUSE YOU SHOULD CERTAINLY SEE BEFORE BUYING OR BUILDING.
CLOSE-IN SNAP
Solidly constructed six-room bungalow, facing south, near Burdett and west of Cook. Easy walking distance. In good shape. Reasonable taxes. IDEAL FOR RENTING A FEW ROOMS. Price, only.......... $1375
$875 Buys cosy four-room cottage, Victoria West. 403 Raynor Avenue. Half cash required, balance like rent. Immediate possession.
The B.C. Land & Investment Agency, Ltd.
922 GOVERNMENT ST. G 4115

WHY PAY RENT?
Six-room house, basement, furnace and garage; located in Fairfield at southeast corner of Wellington and May Streets, very handy to beach, school and transportation. Owner willing to sacrifice for $1500
Suitable Terms May Be Arranged.
J. C. BRIDGMAN
804 BROUGHTON ST PHONE E 3331

SAANICH—$1800
Situated close to the city; this 5-7-room bungalow contains living-room with fireplace, dining-room, kitchen, two bedrooms down and two up partially finished. Full basement with furnace, double garage and three extra lots.
$300 DOWN—BALANCE MONTHLY
MARA, BATE & CO., LTD.
650 Fort Street Phone E 7124

Exchange
Attractive two-suite bungalow, Burnside district, for small home nearer city.
Very nice three-room cottage, large living-room; and two other cottages, near beach, good garden. Exchange for bungalow near city.
New five-room bungalow exchange for six or seven-room bungalow.
Five-room bungalow, Smith Hill, for bungalow near city.
A. A. MEHAREY & CO.
621 FORT E 1187

Oak Bay Bargain
Beautiful eight-roomed house, close to the sea, containing on ground floor, dining, living-room and den (hardwood floor); kitchen and pantry. Second floor, three bedrooms and bathroom; sleeping porch, cement basement, hot water heating and garage. Low taxes. For price and particulars apply
WISE & CO., Ltd., 100 Pemberton Bldg.

JESSIE CLOUD COPS FEATURE

Scores Two-Length Verdict Over Sahara Chief at Hastings Park Track

VANCOUVER, July 26 (CP).—Hugging the rail all the way, Jessie Cloud, of the H. Nutter Stable, made every post a winner today to take the feature $600 Winnipeg Handicap at Hastings Park. Western Canada-bred Sahara Chief was second and Orangery took the show.

Jessie Cloud increased her margin throughout the race to finish two lengths ahead of Sahara Chief in 1:38 2-5 for the seven-furlong event. She returned $5.30, $3.40 and $2.80 to her backers.

Capable, third favorite, led from the quarter-pole to win the six and one-half furlong sixth race in 1:22. Josella, a comparative long-shot, was second, and the pair returned $169.60 to one-two bettors. Nugent took the show.

Mortgage Pride won by half a length from Madam Lucy in the second race, and Spangle Hen outgamed the field for a three-length victory in the third event for a daily double combination that returned $59.70.

Results follow:

FIRST RACE—Seven furlongs:
Sim Tee (Sporri) $9.80 $3.70 $3.45
Jungle Hen (Haller) 3.90 2.50
Billy Easter (Jackson) 3.70
Time, 1:39 1-5. Also ran: Trapper, Lady Goldstream, Chatelaine, Maymint, Peach Stone.

SECOND RACE—Seven furlongs:
Mortgage Pride (Wilbourne) $5.10 $4.05 $2.70
Shasta Spark (Pierson) 7.90 3.50
Capt. Larco (Kelly) 2.75
Time, 1:39. Also ran: Johnnie Hills, Lady Marcus, Paracelso, Wittora, Chardie.

THIRD RACE—Six and one-half furlongs
Spangle Hen (Haller) $15.70 $6.10 $3.95
Madam Lucy (Cox) 2.90 2.35
Morpeth (Kelly) 3.40
Time, 1:33 2-5. Also ran: Glorious Hills, Halstead, Belle Marcus, Blind Fannie, Sugar Cookie.

FOURTH RACE—Five furlongs
Pay Park (Colpitts) $6.35 $3.60 $3.80
Truly Flo (Simpson) 4.00 3.10
Gordelius (Baxter) 4.25
Time, 1:03 1-5. Also ran: Princess Jo, Bellos, Sunny Park, Maridoro, Beauty Warm.

FIFTH RACE—Seven furlongs
Jessie Cloud (Gruber) $5.30 $3.40 $2.80
Sahara Chief (Simpson) 6.05 3.45
Orangery (Sporri) 3.85
Time, 1:38 2-5. Also ran: Pass Up, Easter Doll, Billie Boss, Dr. Pook, Mr. Spence.

SIXTH RACE—Six and one-half furlongs
Capable (Wilbourne) $11.90 $7.35 $5.40
Josella (Farrow) 19.00 9.00
Nugent (Pierson) 7.50
Time, 1:22. Also ran: Hasty Julia, Phoebe Jo, Leyburn, Nurse Simony, Chicasha.

SEVENTH RACE—Mile and one-one-sixteenth
Irene F (Gruber) $6.35 $2.80 $2.40
Shabonee (Robinson) 2.85 2.50
Jillion (Wilbourne) 3.00
Time, 1:49 3-5. Also ran: Omar John, Tynemouth, Steering Wheel.

OVERNIGHT ENTRIES

FIRST RACE—Claiming, three-year-olds and up, foaled in Western Canada, six and one-half furlongs.
Nay Nay II 103
Stanstill *108
Queen Avondale 108
Terry Tet 108
Bob-Jack *108
Firm Mint 108
Sis Simony 100
St Green 116
Also eligible
Hostess 103
Barris 111
Brown Jester *111
Mac Phalaris *111

SECOND RACE—Claiming, three-year-olds and up, seven furlongs
Pink Post 111
Flying Bud 118
Margery Daw 106
North Fork *107
Sunny Dolas 100
Bottleneck 105
Valerie Jean *105
Independent Way *110
Also eligible
Miss Noyes 106
Big Pine 108
Sugar Creek *101

THIRD RACE—Claiming, three-year-olds and up, seven furlongs
My Regards *113
Chief's Lady 113
Jelaweep 113
Shasta Dream 113
Shasta Firs *108
Gateway 110
Adelaide N. *109
Lucky George *111
Also eligible
Persian Knight *113
Sweet Pekoe 111
Bobbie Boyle 118
Rhoda Behave *106

FOURTH RACE — Claiming, three-year-olds and up, one mile and one-sixteenth
King's Folly 107
Red Tree 110
Gaul 111
Enlo 114
Bummer Bill 109
Keleonard 116
Vale of Tears 109

FIFTH RACE—The Western Canadian Championship, three-year-olds and up, foaled in Western Canada, one mile and one-eighth
Hominy Imp 110
Golden Token 107
Leecrdemain 107
King's Folly 116
Wexford Boy 108
Bummer Bill 115
(A) Brownfier 109
(A) Jungle Hen 107
Sunny Monday 103
(B) Trossachs 105
(B) Tetra Play 109
Mopeek 113
Chatelaine 107
Maisie B 113
Macleod Breeze 112
Hojo 107
Princess Han 108
Margery Daw 107
Euripides 116
(A) H. M. Fullerton entry.
(B) Doty entry.
(This race to be drawn at 9.30 o'clock Wednesday morning, eight to start.)

SIXTH RACE—Claiming, four-year-olds and up, one mile and one-sixteenth
Idle Talk 105
My Mint 110
Lampasas 110
Trossachs *93
Rose Quince 103
Red Chance 110
The Pagan 110
Tritoma 105
Also eligible
English Manners 110
Easter Sun 116
King Diego 110
Sand Boot 110

SEVENTH RACE—Claiming, marathon trial, three-year-olds and up, one mile and seven-eighths
Manukona 105
Distress Signal 105
Inhbet 102
Quince Lad 110
Silver Bond 110
Thornhaugh 105
My Gentleman 105
Silva 105

EIGHTH RACE—Calgary Hurdles Handicap, four-year-olds and up, one mile and nine-sixteenths
Irish Friend [illegible]
Quince Lad [illegible]
Purple Rock [illegible]
Esquimalt 145
Tromp Orm 145
Vancouver Express 153
Also eligible
Silver Fur 142
Rome Gift 152
Boy o Mine 151

SUBSTITUTE RACE — Claiming, four-year-olds and up, one mile and one-sixteenth
Don Lomond 103
Texas Moon 105
Teeny Weeny 110
Tampa Lass 103
Just Mrs. 106
Exeter! 110
Dawn Breeze 110
Wexford Boy 103
Also eligible
Victor of War 103
Ponnilla 98
Silver Dew 103
Somera Choice 103
Weather clear; track fast.
First post, 2.15 p.m.
*Apprentice allowance claimed.

A REAL CLOSE IN MODERN HOME
We have a nice, modern bungalow, six rooms on one floor, in perfect condition inside and out, and very close to the city, now rented and showing 9% as an investment, or it is a splendid home for anyone wanting to live close in.
Will sell for $2,500 on terms, or we will take a good building lot or car as part payment. Come in and talk it over.
THE CITY BROKERAGE
1018 Blanshard

Waterfront Estate
Within 30 Miles of Victoria
20 Acres, sloping to nice clean, safe beach. Location ideal, with beautiful views. Substantially built house, has seven bedrooms and two bathrooms. Several well-built outhouses, including a five-roomed cottage. Grounds very attractive with small orchard, lawns and flower gardens. This property would make an exclusive Summer resort. Price $14,000, or near offer would be considered. Apply
Gillespie, Hart & Co., Ltd.
611 Fort Street Victoria, B.C.

OAK BAY
Choice building lot in restricted district. Oak trees, corner lot, low taxes. Cash $550
Excellent home, nearly new. Five large rooms, basement, furnace, garage, oak floors, large grounds, nicely treed and laid-out garden. Price, on terms $3475
This is an ideal home worth far more than price asked. Sickness compels sale.
H. W. MILLER & CO.
1210 Broad Street G 1651
Auto Loans and Insurances

Maynard & Sons
AUCTIONEERS
The Bullen Estate SALE
906 St. Charles Street
CONTINUES
TODAY, 1:30
With the Reception Hall, Stairway, Upstair Hall and Back Bedrooms, Including Grandfather Clock, Nordheimer Piano, Tientsin Hall and Stair Rugs, Large Electric Chandelier, Etc., as Per List in Catalogue.
On View Every Morning at 9
MAYNARD & SONS
Auctioneers G 5921

Maynard & Sons
AUCTIONEERS
Owing to the Bullen Sale Our Sale at Salesroom, 731-733 Johnson Street, Will Be Held on FRIDAY ONLY This Week, Particulars of Which Will Appear Later.
Morning Sale
of Vegetables and Poultry as usual Today
MAYNARD & SONS - Auctioneers

Favorites Advance To Second Round of Canadian Golf Meet

Outstanding Challengers Score Impressive Victories as Match Play Gets Under Way—Todd, Victoria, and Black, Vancouver, Win

LONDON, Ont., July 26 (CP).—The big field in the Canadian amateur golf championship swung through the first round today and left sixty-two survivors in its wake for the second round tomorrow morning.

Out of today's long parade over the London Hunt and Country Club course there was scarcely a result to be found that might be called an upset.

Led by Champion Sandy Somerville, the outstanding challengers went safely to the second round, accompanied by twelve first-round byes.

Somerville eased his way along, playing above par figures, at the expense of D. O. E. Higgins, of Brockville, Ont., to win out 4 and 3.

Today's play eliminated one of the United States entrants, highly regarded to move far into competition. Gil Walker, of the home club, turned back this American threat with a one-up victory over Bill Holt, Jr., of Syracuse.

The American forces to come through included Ted Adams, an unknown to these parts, from Columbia, Mo., who eliminated Ontario's junior champion, Ray Grieve, 5 and 4.

Gordon Baxter Taylor, of Montreal, who won the Canadian title six years ago, defeated John Rowswell, of Toronto Thornhill, 8 and 6, for one of the widest margins in today's win column.

The Westerners will send two intact Willingdon Cup teams into the second round, some of the shotmakers getting there with byes. Alberta and Manitoba will have their full complements. Ontario also will be fully represented.

GOWAN ELIMINATED

British Columbia will be short one man, Don Gowan, losing 4 and 3 today to Archie Grimsditch, of Toronto Weston. Gowan's mixup regarding out of bounds play caused disqualification of his team yesterday after they had set the low aggregate.

Saskatchewan lost Dr. George Bigelow, who bowed out at the hands of Tommy Riddell, of Toronto Mississauga, who finished 2 up.

Henry Martell, of Edmonton, romped off to a four-hole lead over Joe Thompson, of Burlington, after seven holes of play, but Joe pulled down the margin slowly. Martell had enough left, however, to finish one to the good.

Bobby Procter, Alberta amateur champion, scored a 3 and 2 win over William Perkins, of Paris, Ont. Jimmy Hogan, new Dominion junior champion, turned back Frank Gibson, of Hamilton, 7 and 5, and Johnny Richardson came through late in the day with a 2 and 1 margin over E. R. Deeks, of Toronto Lambton.

Ernie Palmer, of Winnipeg, was the only Manitoba team member to play today. He won 6 and 4 over Gaston Ouellette, Quebec junior champion from Ottawa Rivermead.

TODD ADVANCES

Ken Black, captain of the British Columbia team, came through the first round easily with a 6 and 5 win over J. Boupore, Kirkland Lake, Ont. The Pacific Coast will also send into the second round Jimmy Todd, last year's semi-finalist, who won today, 4 and 3, over Jack McHale, of the home club, and Frank Willey, who scored a 5 and 4 win over J. H. Gillies.

The last match to be finished went to the nineteenth, Jack McConvey, of Regina, winning his fifth straight hole and the match, 1 up, against Lloyd Martz, of Detroit.

ARLINGTON RACING

ARLINGTON, July 26.—Results here today follow:

FIRST RACE—Five furlongs:
Rosemus (McCombs) $8.40 $3.60 $2.80
Gay Jane (Rosen) 3.80 2.40
Bien Chance (Steffen) 3.00
Time, 1:01 4-5. Also ran: Charming, High Top, Belabil, Miss Reveille.

SECOND RACE—Seven furlongs
Blond Spook (Fowler) $19.00 $9.20 $8.00
Startlina (Anderson) 5.00 3.80
Mr. Smith (Howell) 4.80
Time, 1:28 3-5. Also ran: Gay May, Rich Cream, Woodsia, Lamonle, Red Hay.

THIRD RACE—Five furlongs:
Ideal Fun! (Robertson) $3.80 $3.20 $2.40
Little Yvonne (Johnson) 8.60 4.00
Detained (Rollins) 3.80
Time, 1:02 1-5. Also ran: Port Girl, Francine W., Poetle.

FOURTH RACE—Six furlongs
Delta Dan (McCombs) $5.20 $4.20 $3.20
Dedication (Rollins) 9.00 4.00
My Prisoner (Camp) 7.80
Time, 1:15. Also ran: Inscolt, Zavar, Sir Oswaine, Belton.

FIFTH RACE—Five and one-half furlongs
Millmore (Corbett) $4.40 $3.20 $3.00
Utica (Rosen) 3.80 3.20
Rembrandt (Keegan) 4.60
Time, 1:08 4-5. Also ran: Shelby King, Layover, Shot Put.

SIXTH RACE—Seven furlongs
Wise Barrister (Martin) $5.60 $2.80 $2.80
Kings Blue (Corbett) 3.60 3.40
Dorothy Rock (Anderson) 3.00
Time, 1:27. Also ran: Commission, Count D'Or.

SEVENTH RACE—Mile and one-sixteenth:
Sign Up (West) 13.60 $7.20 $5.00
Catcham (Sisler) 4.80 3.20
Bonny Clabber (Howell) 3.30
Time, 1:50 3-5. Also ran: Firm Hand, Ski, Unfurl, Lifelike, Chipeta.

EIGHTH RACE—Mile and one-eighth:
Sam Alexander (South) $13.00 $6.80 $5.60
Abdicator (Finnerly) 15.00 7.20
Palaeo (Perkins) 4.80
Time, 1:56 4-5. Also ran: Red Rogue, Valdina, Bar Play, Foolsm, Flosilda.

OVERNIGHT ENTRIES

FIRST RACE — Five and one-half furlongs
Sly Kitty 113
Cornfield 108
Holton 116
Macwhisk 113
Donay 106
Plucky Byrd 113
Epidor 113
Spirit Queen 103
Roman Gold 109

SECOND RACE—Six furlongs
Mokena 109
Miss Webb 112
Transport 114
Magic Lad 109
Bernarra J 112
Tomye 111
Boston Sound 120
Buddie Treacy 115
Nim 113
Silver Bond 118
Chimney Top 115

THIRD RACE—Mile and one-eighth
Swift Boot 103
Dusky Maid 108
Big Gay 113
Dandys Pal 113
Ice Queen 111
Joe Eaton 108
Quiddy 118

FOURTH RACE—Mile and one-eighth
Wanderobo 117
Overemulate 117
Racecraft 108
Hour Zev 113
Reelaway [illegible]
Baby Joe 108
Tut Tut 113
Offender 118
Chatterfol 103
High Man 113
Yrnrac [illegible]
Geologist 113
Carbon Copy 105

FIFTH RACE—One mile
(A) Veesar 108
Lace Reigh 108
Fantime 113
Bustle 110
Romaine 115
Alpenglow 115
(A) Sunny Shore 113

SIXTH RACE—Seven furlongs
Southland Beau 106
Leading Article 119
Robert L. 110
(B) Higher Cloud 117
(B) Finance 122
Safe and Sound 110

SEVENTH RACE—Mile and one-eighth
Rock Rally 109
Last Zephyr 104
Brilliant Rose 110
Joyce K 109
Rare Ben [illegible]
Pandan 120
Birds Eye 118
Silver Fleet 107

EIGHTH RACE—Mile and one-quarter, on turf
Noahs Pride 118
Scout Aaura 120
Cyrus 104
Bettine Girl 116
Bebedor 117
Carl B 117
Summit Hill 120
Bombastic 113
Tristram 120
First post, 11.15 a.m.

Tomorrow!
THURSDAY!
FOR 4 DAYS ONLY

LAST TIMES TODAY
EDWARD G. ROBINSON
in
"THE AMAZING DR. CLITTERHOUSE"
With
CLAIRE TREVOR • HUMPHREY BOGART

A GREAT NEW STAR
THRILL to her magic beauty . . . The radiant star brings her exciting loveliness and brilliant talents to this continent in a gay, comedy romance you'll be raving about!

Daily at 12:07, 3:07, 5:17, 7:27, 9:37

Danielle DARRIEUX
THE RAGE OF PARIS
DOUGLAS FAIRBANKS JR.
MISCHA AUER • HELEN BRODERICK
LOUIS HAYWARD

EXTRA! MOST INTENSELY INTERESTING ISSUE EVER RELEASED!
THE MARCH OF TIME
"MEN OF MEDICINE: 1938"
• An Exciting and Understandable Picture of Modern Medicine! The True Story of Your Doctor . . . The Crisis Facing Him Today. How Will the Outcome Affect You?

Cartoon in Color
Screen Snapshots
WORLD NEWS

CAPITOL
20¢ DAILY, 12-1

ATLAS • TODAY FOR 2 DAYS ONLY •
THE YEAR'S TOP LAUGHS!
DUMB DAME DETECTIVE DRIVES DOUGLAS DAFFY!

MELVYN DOUGLAS
JOAN BLONDELL
in "There's Always A Woman"
2 Hits
AND—A FUNFUL SWING FEST!
LEO CARRILLO
EDITH FELLOWS
IN
"Little Miss Roughneck"
15¢ 12-1
20¢ 1-5
25¢ 5 On

DOMINION
Today and Thursday Only
At 2:00, 7:43, 7:16, 9:45
GREAT WITH INSPIRED PERFORMANCES!
Barbara Stanwyck
Herbert Marshall
IN "Always Good-Bye"
With
IAN HUNTER
ALSO!
WHAT FUN! They Eloped on a Milk Truck . . .
"MAID'S NIGHT OUT"
At 12:50, 3:33, 6:00, 8:32
With
JOAN FONTAINE
ALLAN LANE
Friday! Hugh Herbert in
"MEN ARE SUCH FOOLS"
With PRISCILLA LANE • WAYNE MORRIS
20¢ DAILY, 12-1 • PHONE E 0914

SHOW STARTS 6:30 P.M. OAK BAY ADULTS 20¢ TILL 7 P.M.
LAST TIMES TODAY
MARK TWAIN'S Beloved Classic Now in Technicolor
"THE ADVENTURES OF TOM SAWYER"
TOMMY KELLY • JACKIE MORAN • MAY ROBSON
A Saga of the Sulu Sea — Ablaze With Thrills and Romance
"ZAMBOANGA"
With An All Native Cast — FOX MOVIETONE NEWS

PLAZA
LAST TIMES TODAY
MADELEINE CARROLL • FRANCIS LEDERER

It's All Yours
MISCHA AUER
PLUS
EDWARD EVERETT HORTON
In His Greatest Comedy Role
The Man in the Mirror
ALSO
"STRANGER THAN FICTION"
PATHE TOPICS
12 to 1, 10c; 1 to 5, 15c; 5 On, 25c

COLUMBIA
LAST TIMES TODAY
THE JUNGLE EPIC
LAST OF THE
PAGANS
WITH MALA AND LOTUS
IT'S GOT the 1001 Thrills and Excitement of "Trader Horn!"
PLUS
"ONE EXCITING ADVENTURE"
With
BINNIE BARNES • NEIL HAMILTON
FOX NEWS
Till 2, 10¢ - - - 2 to 7:30, 15¢

"LED BY THE NOSE"

A long time ago, we were warned by an editor good friend of ours to keep this column clear of politics; therefore, in digging beneath the surface of "led by the nose," we will make no reference to politicians and electorates, tax-eaters and taxpayers, dictators (benevolent or otherwise) and dictatees.

After all, it is good advice. Every man should stick to his last. Government is the business of those who govern. And our stickful, dealing as it should with origins and such, has its work cut out telling how it all started, even though, as in this particular instance, it is simple. For the anatomical allusion under consideration is just a hark-back to the days when animals, domestic and domesticated, were literally led by the nose through a ring.

From animals to humans is a short step—sometimes the gap is almost imperceptible. Frequently, in both instances, the adjective "dumb" is just right. Hence the figurative application of the expression to the biped man himself has flatteringly labelled homo sapiens—though cynics have been heard to sneer that the last four letters of the title seem to be in excess.

So, if our memory serves us right, Shakespeare requisitioned the words when Iago said that Othello was "led by the nose." Bacon, too, thought this appropriate language in an essay entitled "Of Sutours" (Suitors). And the prophet Isaiah, assailing those who had offended his people and his God, thundered: "I will put my hook in thy nose . . . and I will turn thee back by the way by which thou camest."

(Copyright, 1938, by Bell Syndicate, Inc.)

Victoria Fans captured by
"BIG SISTER"
Everywhere you go you hear delighted radio listeners talking about Rinso's "Big Sister." Fifteen minutes of romance, thrills and adventures every morning. Tune in, Monday through Friday.
CBR---10 A.M.

VISIT PAID BY BRITISH MASONS

Distinguished Party, Touring Canada, Spends Few Hours in Victoria

Headed by General Sir Francis J. Davies, deputy grand master of the United Grand Lodge of England, a party of distinguished British Masons paid a brief visit to Victoria yesterday morning, arriving from Vancouver at 7 o'clock, and leaving again at 1:45 p.m. for the Mainland, en route to their homes in various parts of the British Isles.

At the wharf the visitors were welcomed by a party of Victoria Masons, comprising, Fred J. Willis, district deputy grand master of Masonic Lodges, Victoria District No. 1; W. H. Bland, P.D.D.G.M.; Percy Marchant, P.D.D.G.M.; Robert Morrison, P.D.D.G.M., and Samuel McClure, P.G.M. Newton Steacy, D.D.G.M., No. 17, North Vancouver, also was present to welcome the visiting Masons.

AT GOVERNMENT HOUSE

The British party was escorted by the Victoria Masons to the Empress Hotel for lunch, following which a visit was paid to Benvenuto, where the visitors were entertained by Mr. and Mrs. R. P. Butchart, after viewing the gardens. Returning to the city, they paid a call at Government House.

Prominent members of the party were: Brig.-Gen. Sir Norman A. Orr Ewing, grand master of Scotland; Lieut.-Col. Lord Farnham, provincial grand master of Meath, Ireland, and Lady Farnham; Rt. Hon. Viscount De Vesci, grand warden of the United Grand Lodge of England; Raymond F. Brooke, deputy grand master of Grand Lodge of Ireland; Rev. Thomas T. Blockley, M.A., provincial grand master of Oxfordshire, England; T. G. Winning, J.P.; Dr. and Mrs. W. M. E. Thriff, and Major R. L. Lloyd.

SCENERY PRAISED

The visit to Victoria marked the turning point on a western tour following the participation of the British Masons in the bicentennial celebration of the founding of the first Masonic lodge on Canadian soil, at Annapolis Royal, Nova Scotia.

The members of the party declined to be interviewed, but were warm in their praise of the scenic beauties of British Columbia and the Canadian Rockies.

Accompanying the visitors on the journey across Canada were Dr. C. M. Kingston, Grand Forks, grand master of the Grand Lodge of British Columbia; F. J. Burd, P.G.M., Vancouver, and F. S. McKee, P.G.M., Vancouver, grand secretary.

Technocracy Speaker To Talk Here Tonight

T. J. Longhurst, a member of the staff of the Vancouver Technical High School, is touring the Island this week, giving addresses in Qualicum, Port Alberni, Courtenay, Nanaimo, Duncan and Victoria.

Mr. Longhurst's group in the technical high school has been concentrating on the compilation of graph charts of what Technocracy refers to as the "major trends" on the continent. Extensive research has been done, giving the basis for the prediction of "The Most Probable State" of society, which is embraced in "the plan" of Technocracy. This will be Mr. Longhurst's subject for the address to be delivered in Victoria at the public meeting to be held this evening in the K. of C. Hall.

AROUND the DIAL

2:00 p.m.—Jesse Crawford, well-known organist, will be heard in a concert of popular music every Wednesday at this time. KOMO.

5:00 p.m.—One of the unique features to be broadcast from Jasper Park playground will be a cougar hunt by Warden Frank Wells. R. T. Bowman, who is directing the programme, will also interview S. L. J. "Jim" Swift, old-time prospector, stage driver and hunter, during the programme. CBR.

5:30 p.m.—Ernest La Prade, N.B.C. director of musical research, will conduct the National High School Orchestra in a broadcast from the National Music Camp at Interlochen, Michigan. KJR, KGO.

8:30 p.m.—"My Heart at Thy Sweet Voice" and "Bewildered" will be among the selections to be presented in swing time by Tommy Dorsay and his orchestra. KOMO, KFI, KPO.

9:00 p.m.—Doreen Wilson, soprano, and Kenneth Spencer, bass-baritone, will be vocal artists appearing with Percy Harvey's orchestra on the broadcast of "Today's Music." CBR.

(The following programmes are compiled by the various broadcasting companies and are subject to change.)

CFCT, Victoria, B.C. (1450 Kcys.)
8:00 a.m.—Morning Monitor.
8:15 a.m.—Breakfast News.
8:30 a.m.—Musical Chronometer.
8:00 a.m.—Notes and News.
9:30 a.m.—Financial Flashes.
9:45 a.m.—Solo Violins.
10:00 a.m.—Morning Monitor.
10:15 a.m.—Latin Tempos.
10:30 a.m.—Art Farey.
11:00 a.m.—Star Parade.
12:00 noon—Race Selections.
13:10 p.m.—Concert Music.
12:30 p.m.—Noonhour News.
12:45 p.m.—Noonday Varieties.
1:00 p.m.—World Bookman.
1:05 p.m.—Shep Field's Orchestra.
1:30 p.m.—Healing Words.
1:45 p.m.—Friendly Hour.
4:30 p.m.—Dance Music.
5:00 p.m.—Monitor Comments.
5:15 p.m.—Yesterday's Hits.
5:30 p.m.—Birthday Party.
8:00 p.m.—Dick Tracy.
8:15 p.m.—Musical Interlude.
8:30 p.m.—Racing.
8:45 p.m.—George Reed, piano.
7:00 p.m.—Victoria Safety Broadcast.
7:15 p.m.—Hawaiian Echoes.
7:30 p.m.—Yodeling Cowboy.
7:45 p.m.—Plays and Playwrights.
8:00 p.m.—Capt. M. D. Harbord.
8:15 p.m.—Nelson Eddy, songs.
8:30 p.m.—News Summary.
8:45 p.m.—Stewart's Old-Timers.

CJOR, Vancouver, B.C. (600 kcys.)
8:00 a.m.—News.
8:15 a.m.—Musical Clock.
8:30 a.m.—Recordings.
8:45 a.m.—Musicraphs.
9:00 a.m.—Shut-In Programme.
9:15 a.m.—Melody Time.
9:30 a.m.—George Hall's Orchestra.
9:45 a.m.—Easy Aces.
10:00 a.m.—Stocks.
10:05 a.m.—Recordings.
10:15 a.m.—Good Morning, Neighbor.
10:45 a.m.—George Hall's Orchestra.
11:00 a.m.—Master Singers.
11:15 a.m.—Western Cowboys.
11:30 a.m.—Recordings.
11:45 a.m.—N.B.C. Dance Hour.
12:00 noon—Sid Mullett.
12:15 p.m.—M. Rosario Bourdon.
12:30 p.m.—News.
12:45 p.m.—Ab Hima's Music.
1:00 p.m.—Matinee Melodies.
1:15 p.m.—Famous Voices.
1:30 p.m.—Sue's Notebook
2:00 p.m.—Symphony Hour.
3:00 p.m.—Gospel Singer.
3:15 p.m.—Ma Perkins.
3:30 p.m.—To be announced.
3:45 p.m.—Road of Life.
4:00 p.m.—Vic and Sade.
4:15 p.m.—Musical Workshop.
4:30 p.m.—Anything Goes.
5:00 p.m.—Recordings.
5:15 p.m.—Pelican Club.
5:45 p.m.—Howie Wing.
6:00 p.m.—Concert Hall.
8:25 p.m.—Real Life Drama
8:30 p.m.—Canada Packers' Factory Opening.
8:45 p.m.—Late Sports Review.
7:00 p.m.—Clem Davies.
7:15 p.m.—Names That Will Live Forever.
7:45 p.m.—Hawaiian Hospitality.
8:00 p.m.—News.
8:15 p.m.—How Smart Are You?
8:45 p.m.—Song Recital.
9:00 p.m.—John Hutton.
8:15 p.m.—Pat Gidney, vocal.
9:30 p.m.—Canada Packers' Factory Opening.
10:00 p.m.—Rhythm Wranglers.
10:30 p.m.—News Flashes.
10:45 p.m.—William Nelles, organ.
11:00 p.m.—Recordings.

CBR, Vancouver, B.C. (1,100 kcys.)
7:45 a.m.—News Flashes.
8:00 a.m.—Sea C.B.C. Network, except:
10:15 a.m.—Raymar.
12:30 p.m.—Swing Along.
1:00 p.m.—Strike Up the Band.
4:30 p.m.—Light Concert Music.

C.B.C. NETWORK
8:00 a.m.—Songs by Ernest Colton.
8:15 a.m.—The Kidoodlers.
8:30 a.m.—Accordionist.
8:45 a.m.—Dean and Austin, piano duo.
8:00 a.m.—The Happy Gang.
8:30 a.m.—Street Scene.
9:45 a.m.—Al Gilbert's Trio.
10:00 a.m.—Big Sister.
10:15 a.m.—London Calling.
11:00 a.m.—Variety Hour.
12:00 noon—Club Matinee.
13:30 p.m.—Swing Along.
12:45 p.m.—To be announced.
1:00 p.m.—Strike Up the Band.
1:15 p.m.—The Backwoods Breakdown.
1:30 p.m.—The Gloom Chasers.
1:45 p.m.—Closing Stock Quotations.
2:00 p.m.—Golf Championship Matches.
2:15 p.m.—Salade Russe.
2:30 p.m.—Germany Salutes Canada.
3:00 p.m.—Arthur Vander Haegue and his Cavaliers.
3:15 p.m.—Keep Smiling.
3:30 p.m.—Kathleen Stokes, organ recital.
3:40 p.m.—To be announced.
3:45 p.m.—Outdoors in Ontario.
4:00 p.m.—Roy Shield Revue.
4:30 p.m.—Souvenir.
5:00 p.m.—Jasper Park Programme.
8:00 p.m.—Symphonic Strings.
8:30 p.m.—Melodies From the Sky.
7:00 p.m.—News.
7:15 p.m.—Under the Big Top.
7:30 p.m.—Shep Field's Orchestra.
8:00 p.m.—Woodhouse and Hawkins.
8:30 p.m.—Lans Thompson's Orchestra.
9:00 p.m.—Today's Music.
9:30 p.m.—Woodsmoke.
9:45 p.m.—News.
10:00 p.m.—Joe de Courcey's Orchestra.

N.B.C.-KPO RED NETWORK
KHQ-KGW-KFI-KPO-KOMO
8:15 a.m.—The O'Neills, drama.
8:30 a.m.—Time for Thought, speaker.
8:45 a.m.—Dorothy Crandall, songs.
9:15 a.m.—Cadets' Quartette.
10:00 a.m.—Betty and Bob, drama.
10:15 a.m.—Arnold Grimm's Daughter.
10:30 a.m.—Valient Lady, drama.
10:45 a.m.—Betty Crocker, home economist
11:00 a.m.—Story of Mary Marlin, drama.
11:15 a.m.—Ma Perkins, drama.
11:30 a.m.—Pepper Young's Family, drama.
11:45 a.m.—The Guiding Light, drama.
12:00 noon—Backstage Wife, drama.
12:15 p.m.—Stella Dallas, drama.
12:30 p.m.—Hugheseel, Rush Hughes.
12:45 p.m.—Dr. Kate, drama.
1:00 p.m.—Martha Meade
1:45 p.m.—Joseph Gallichio's Orchestra.
2:00 p.m.—Jesse Crawford, organist.
3:15 p.m.—Candid Lady, drama.
2:30 p.m.—Woman's Magazine of the Air.
3:00 p.m.—Easy Aces, comedy.
3:30 p.m.—Ennio Bolognini's Orchestra.
3:45 p.m.—It's News to Me, with Ruth B. Owen.
3:15 p.m.—Mr. Keen, tracer of lost persons
4:00 p.m.—Eddie Swartout and His Music.
4:30 p.m.—Jingletown Gazette.
4:45 p.m.—Beaux Arts Trio, instrumental.
5:00 p.m.—Runyan Silver Tones.
5:30 p.m.—Reminiscing With Ricardo.
6:00 p.m.—Kay Kyser's Musical Class and Dance.
7:00 p.m.—Amos 'n' Andy.
7:15 p.m.—Uncle Ezra's Radio Station.
7:30 p.m.—Abe Lyman's Orchestra.
8:00 p.m.—Town Hall Bis Game Hunt.
8:30 p.m.—Tommy Dorsey and His Orchestra.
9:00 p.m.—Meadowbrook Country Club Orchestra.
9:30 p.m.—Freddie Martin's Orchestra.
10:00 p.m.—News Flashes.
10:15 p.m.—Gentlemen Preferred.
10:30 p.m.—Bob Grant's Orchestra.
11:00 p.m.—Frank Trombar's Orchestra.
11:30 p.m.—Reveries, instrumental.

N.B.C.-BLUE NETWORK
KGO-KJR-KEX-KECA-KGA
8:00 a.m.—Ralph Blaine.
8:15 a.m.—The Kidoodlers, instrumental.
8:30 a.m.—National Farm and Home Hour.
10:00 a.m.—To be announced.
10:45 a.m.—Waltz Favorites, orchestra.
11:00 a.m.—Piano Recital.
12:00 noon—Department of Agriculture.
12:30 p.m.—Club Maffiee, variety.
13:45 p.m.—To be announced.
1:00 p.m.—Neighbor Nell.
1:10 p.m.—Irma Glen, organist.
1:15 p.m.—Don Winslow of the Navy.
1:20 p.m.—Charles Sears, tenor.
1:45 p.m.—Rakov's Orchestra.
2:00 p.m.—Herman Middleman's Orchestra
2:15 p.m.—Concert Ensemble.
2:30 p.m.—Alma Kitchell, contralto.
3:45 p.m.—Dinner Concert.
3:00 p.m.—Envoys of Rhythm.
3:15 p.m.—Tar Heel Tattler, stories.
3:30 p.m.—Paul Durand, songs.
3:45 p.m.—Science on the March, talk.
4:00 p.m.—Roy Shield Revue, orchestra.
4:30 p.m.—Harriet Parsons, Hollywood gossip.
4:45 p.m.—Styles in Vocal Rhythms.
5:00 p.m.—To be announced.
5:30 p.m.—National Music Camp Programme.
7:00 p.m.—Sons of the Lone Star, drama.
7:15 p.m.—Al Donahue's Orchestra.
7:30 p.m.—Larry Clinton's Orchestra.
8:00 p.m.—News (KGO).
8:05 p.m.—Reggie Child's Orchestra.
8:30 p.m.—Lang Thompson's Orchestra.
8:00 p.m.—Lou Blake's Orchestra.
8:30 p.m.—Verna Osborne
10:00 p.m.—Jan Garber's Orchestra.
10:30 p.m.—Hal Dryska's Orchestra.
11:00 p.m.—Charles Runyan, organist.
11:00 p.m.—Last Minute News (KGO).
11:15 p.m.—Music as You Desire It.

MUTUAL-DON LEE NETWORK
KOL, Seattle
8:00 a.m.—Merrymakers, variety show.
8:30 a.m.—Havens of Rest.
9:00 a.m.—Homemakers' Club.
9:15 a.m.—Between the Bookends.
8:30 a.m.—The Hit Makers.
9:45 a.m.—Voice of Experience.
10:15 p.m.—To be announced.
11:15 a.m.—Woman's Radio Hour.
11:30 a.m.—Hollywood Spinsters.
11:45 a.m.—News Flashes.
12:00 noon—To be announced.
12:15 p.m.—Bannie Weeks, baritone.
1:45 p.m.—The Johnson Family.
3:00 p.m.—Monitor Views the News.
2:15 p.m.—Community Hall.
2:45 p.m.—As the Story Goes.
3:00 p.m.—Feminine Fancies.
4:00 p.m.—Impressions.
4:30 p.m.—Let's Visit.
5:00 p.m.—Bob Crosby's Orchestra.
5:45 p.m.—Little Orphan Annie.
6:00 p.m.—Popeye the Sailorman.
6:15 p.m.—Phantom Pilot, aviation serial.
6:30 p.m.—Frank Bull, sports news.
6:45 p.m.—Howie Wing, aviation drama.
7:00 p.m.—News Flashes.
7:30 p.m.—Lone Ranger, Western drama.
8:30 p.m.—Sons of Pioneers.
9:00 p.m.—Newspaper of the Air.
8:15 p.m.—At be announced.
8:30 p.m.—Everett Hoaslund's Orchestra.
8:45 p.m.—The Binns and Bopps, comedy.
10:00 p.m.—The Play Boys.
10:15 p.m.—Paul Kealoha's Orchestra.
10:30 p.m.—Bob Young's Orchestra.
11:00 p.m.—Halibut Fishing News.
11:05 p.m.—Everett Hoaslund's Orchestra.
11:30 p.m.—Skinnay Ennis' Orchestra.

COLUMBIA NETWORK
KVI-KIRO-KFPY-KOIN-KNX-KSL
8:00 a.m.—Tower Town Tempos.
8:15 a.m.—Irene Beasley
8:30 a.m.—Romance of Helen Trent.
8:45 a.m.—Our Gal Sunday.
9:00 a.m.—The Goldbergs.
9:15 a.m.—Vic and Sade.
9:30 a.m.—Morning Melodies.
9:45 a.m.—Yours Sincerely, with Knox Manning
10:00 a.m.—Big Sister.
10:15 a.m.—Aunt Jenny's Stories.
10:30 a.m.—Madhouse Rhythms
10:45 a.m.—Elma Latta Hackett.
11:00 a.m.—Harvey Hardina, songs.
11:15 a.m.—Fray and Braggiotti, piano team.
11:30 a.m.—Scattergood Baines.
11:45 a.m.—The Heart of Julia Blake.
12:00 noon—Myrt and Marge, drama
12:15 p.m.—Pretty Kitty Kelly, drama.
12:30 p.m.—Hilton House, drama.
12:45 p.m.—Singin' Sam.
1:00 p.m.—Castillians.
1:15 p.m.—Glenn Goff, organ.
1:30 p.m.—March of Games.
1:45 p.m.—Exploring Space
2:00 p.m.—Press-Radio News
2:05 p.m.—Charles Paul, organ
2:15 p.m.—The Catalina Islanders.
2:30 p.m.—Enoch Light's Orchestra.
2:45 p.m.—Chisquito
3:00 p.m.—Ray Heatherton, songs.
3:15 p.m.—Jack Shannon, songs.
3:30 p.m.—Living History.
3:45 p.m.—City Salute.
4:00 p.m.—Dick Aurandt.
4:30 p.m.—Radio Low.
4:45 p.m.—Buddy Carter
5:00 p.m.—Meet the Champ.
5:30 p.m.—Don Allen.
5:45 p.m.—Headlines on Parade.
6:00 p.m.—Paul Lamoreaux
6:30 p.m.—Bill Perry and Ruth Carhart.
7:00 p.m.—The Last Word.
7:15 p.m.—Vincent Lopez' Orchestra
7:30 p.m.—Paul Whiteman's Orchestra.
8:00 p.m.—Hatfield for Governor
8:15 p.m.—Hal Kemp's Orchestra.
8:30 p.m.—Let's Celebrate.
8:45 p.m.—Henry King's Orchestra.
9:00 p.m.—Bob Grant's Orchestra.
9:15 p.m.—Roller Derby.
8:30 p.m.—Dick Jergens' Orchestra.
10:00 p.m.—Marshal Grant, organ.
10:15 p.m.—Sketchbook
10:45 p.m.—Leon Durand's Orchestra.
11:00 p.m.—Jim Walsh's Orchestra
11:30 p.m.—Leighton Noble's Orchestra.

You'll see a blaze of color at the Flower Show, Willows, July 29, 30.

ODDMENTS
FOR CLEARANCE TODAY

In the Staples Department

33 LENGTHS TABLE OILCLOTH, 45 inches wide, in white and colors, 1-yard lengths. Each 25c

19 ONLY, UNBLEACHED SHEETS. Light weight for Summer use, 70 x 90 inches. Each 73c

32 ONLY, UNBLEACHED PILLOW CASES. Light weight. A pair 39c

100 YARDS ODDMENTS STRIPED FLANNELETTE, 36 inches wide. Values to 35c. Per yard 18c

Oddments in BLEACHED AND UNBLEACHED SHEETS AND PILLOW CASES. These are made from remnants and are slightly soiled. To clear at HALF PRICE.
—Staples, Main Floor

SILKS
TWO SPECIAL VALUES

MOON-GLO CREPES, a very fine textured printed dress silk, with floral designs in contrasting colors on dark grounds. Pure dye fabrics and crease-resisting. 38 inches wide. Half-day special, a yard 79c

CREPE ROYAL, a silk specially suitable for slips and lingerie. Shown in light and dark shades, and launders splendidly. 44 inches wide. A yard 69c
—Silks, Main Floor

Cotton Wash Materials
Two Extra Special Values

SEERSUCKERS, PIQUES, PIQUES AND VOILES, in a variety of shades and very attractive patterns. Values, a yard, to 69c. Special 29c

PRINTED RAYONS, VOILES AND PRINTED LAWNS. A generous selection of colorings and patterns. Values, a yard, to 69c for 49c
—Wash Goods, Main Floor

In the Babies' Wear

VOILE DRESSES. Dainty and sweet as baby herself 49c

COTTON MESH WAISTS. Cool and light for Summer 50c

COTTON SUN DRESSES, with matching panties. Only 29c

For the Little Tots of 3 to 6 Years

COVERALLS—Sturdily made to stand many tubbings. Practical colors of navy and khaki 49c
—Baby's Wear, 1st Floor

Women's Slips
Of Satin and Crepe

Odd Lines and Broken Sizes. Each $1.00

SLIPS of excellent quality and fashioned with opera top and built-up shoulders. White and tea rose.
—Lingerie, 1st Floor

Wools
SPECIAL
2 BALLS 15c

An assortment of wools in one-oz. balls. A suitable wool for afghans, cushions and many other uses. LIMITED QUANTITY. On sale this morning.

No Phone Orders or Exchanges, Please
—Wools, 1st Floor

Table of Oddments of Children's Wear

Many useful garments for children of 2 to 14 years, consisting of Organdie and Print BLOUSES — Print DRESSES — White Pique SKIRTS — Broadcloth SLIPS and Print PLAY SUITS—Odd sizes but all exceptionally good value at 50c
—Children's Wear, 1st Floor

Souvenirs

Scotch Novelties, Victoria-Made Pottery and Other Local Made Handcraft Ranging in price from 25c to $5.00
—Gift Section, Lower Main Floor

DAVID SPENCER LIMITED

At the Theatres

HILARIOUS FILM BOOKED BY ATLAS

Joan Blondell and Melvyn Douglas Are Co-Starred in "There's Always a Woman"

Joan Blondell and Melvyn Douglas are co-starred in "There's Always a Woman," which will open today at the Atlas Theatre.

Based on Wilson Collison's popular magazine story, "There's Always a Woman" probes hilariously into the private lives of Mel and Joan, a couple of wide-eyed sleuths with a penchant for getting into all kinds of trouble.

In the supporting cast are Mary Astor, Frances Drake, Robert Paige, Jerome Cowan and Thurston Hall.

OAK BAY THEATRE Jackie Moran, who plays the part of ragged, irresponsible Huckleberry Finn, in "The Adventures of Tom Sawyer," which will end today at the Oak Bay Theatre, first attracted attention through the fine quality of his voice, while he was singing in a Chicago church choir.

COLUMBIA THEATRE Mala, Eskimo hero of Metro - Goldwyn-Mayer's "Last of the Pagans," filmed in the South Seas, and which will close today at the Columbia Theatre, made a special pilgrimage during his stay in the Islands to the tomb of Captain Cook, the explorer. This is a lighthouse at Tahiti.

DOMINION THEATRE Ian Hunter, well-known British leading man who recently appeared with Warner Baxter and Myrna Loy in "To Mary—With Love," heads the featured cast in 20th Century-Fox's "Always Good-bye," now at the Dominion Theatre, with Barbara Stanwyck and Herbert Marshall co-starred.

CAPITOL THEATRE Edward G. Robinson is supported by such stars as Claire Trevor and Humphrey Bogart in "The Amazing Dr. Clitterhouse," which will end today at the Capitol Theatre. Production and mounting are on a lavish scale, and the supporting cast includes a host of seasoned performers such as Allen Jenkins, Gale Page and Donald Crisp.

PLAZA THEATRE As it was not practicable to take the unit into a London tube train for scenes in "The Man in the Mirror," which will end today at the Plaza Theatre, a complete replica was built inside the studio with the co-operation of the railway company who supplied correct posters and route maps for the carriage interiors.

AMUSEMENTS

On the Screen

Atlas—"There's Always a Woman," starring Joan Blondell.

Capitol—Edward G. Robinson in "The Amazing Dr. Clitterhouse."

Columbia—"The Last of the Pagans."

Dominion—Barbara Stanwyck in "Always Good-Bye."

Oak Bay — "The Adventures of Tom Sawyer," starring Jackie Moran.

Plaza—Edward Everett Horton in "The Man in the Mirror."

What Today Means

"LEO"

If July 27 is your birthday, the best hours for you on this date are from 9:45 to 11:45 a.m., from 1:45 to 3:45 p.m., and from 8:45 to 10:45 p.m. The danger periods are from 7:45 to 9:45 a.m.; from 6:45 to 8:45 p.m., and from 10:45 p.m., until midnight.

The average person may be inclined to be unreasonable in both expectations and demands this day, so try to make yours plausible and within reason. Follow generous impulses, for many benefits are likely to come from them in the very near future. Be careful of your physical movements because a shrug of your shoulders, the nod of your head or wave of your hand might be misconstrued. Peculiar facial expressions are also liable to be misinterpreted, due to people being very sensitive and ready to take offence on the slightest provocation. You may suffer from an undue amount of needless self-reproach by laboring under a wrong impression. Be sure that you really have a definite reason for worrying, before you indulge in it this day. Married and engaged couples, as well as those who are hoping soon to announce their engagement, must give no evidence of being in the slightest degree tight-fisted, if they wish this to be a thoroughly enjoyable day.

If a woman and July 27 is your birthday, you may have a technique that will make you outstanding in some artistic line of work. You are probably of a decidedly poetic and romantic nature. You must avoid being self-indulgent, for this is a rather common fault with women born on this date. Mannerisms are another thing you must guard against; they might affect your popularity. Your sense of humor, combined with a gift for repartee, should help make you a social favorite, and a most successful hostess. You ought to be very clever in formulating plans involving entertaining or business publicity. As an interior decorator, writer, artist, real estate or insurance broker, musician, purchasing agent or actress you may achieve an enviable name and bank account. As a homemaker, wife and mother you probably will have more than your share of happiness.

The child born on July 27 is, as a rule, a lover of sports requiring physical prowess. Intensive loyalty is generally an outstanding characteristic of children born on this date. Their mature efforts usually are well rewarded, and their lives are apt to be orderly and harmonious.

If a man and July 27 is your natal day, you may be extremely adverse to any form of criticism, and unless this attitude is changed it might become a handicap in many ways. As a naturalist, engineer, architect, author, artist, actor, lawyer or chemist you may achieve extraordinary results.

(Copyright, 1938, by Bell Syndicate, Inc.)

When an Elephant Squats on Motor

COLUMBUS, Neb., July 26 (AP).—Columbus garage men are faced with a new wrinkle—how to repair an automobile. Big Mable, four-ton elephant, mistook for a chair. The big animal was bumped from behind during a circus parade here and promptly sat down on the offending flivver. Occupants of the car were unhurt, but hood, fenders and wheels are a mass of twisted iron and wood.

ILLUSTRATED LECTURE

An illustrated lecture will be given tonight at 8 o'clock at 515 Nelson Street, the home of George Cook, on "The Ruins of Prehistoric America," by Elder Gilbert T. McKinlay, of Idaho, and Elder L. N. Bagwell, of Colorado, two Latter Day Saint missionaries. A welcome is extended to any one interested. There will be no collection and no offerings of any kind.

COOL OFF WITH ENO'S "FRUIT SALT" and KEEP FIT

THE ORIGINAL ALKALIZING CORRECTIVE